mburger's
ESTABLISHED 1881
63—PHONES—Bdwy. 1168
EN'S DRESSES, $3.50
tle frocks of voile made Empire style with and feather-stitching. Copenhagen, rose,
—Other dresses at the same price—of fine lawns lace-trimmed, 2 to 6 years, $3.50.
Tub Dresses, $1
—In stripes or plain colors of blue, tan, pink or green. There's quite a saving in buying these dresses at a $1.00 price!
Bloomer Dresses
dearest little maid in one the other day—her! Some are made with guimpe effect, collars, cuffs and belts. $2.00.
Fiber Sweaters, $5.00
ner wear. The sailor collar and sash style hite stripes on collar and cuffs.
of Children's Hats
rop for This June Event
bring scores of little daughters and their rger Baby Shop today.
nd Hemps at 95c
turban hats, ions of colors unning ways—
Straw, $1.45
ooming colors;
at $1.95
es, in black, way underprice
Pan-e to h a
em-
Baby Shop—Second Floor—Today)
Adamant and Step Paint
aring" paint for Outside wood ps.
its apply two thin coats rather ck one — never put on over mp surface.
PAINTS
Valkover e Floor Paint
-grade Brininstool Quality -inside use—very economical. and produces a hard glossy
n Request.
Paint and ers.
ininstool Co.
Paints and Kindred Products
ELES, CALIFORNIA
NCIAL AND INVESTMENT
ffered you in the BIG COMPLE
NCES in The Times—it
dvertisements in addition to
Angeles newspapers.

LATEST MORNING EDITION—2 CENTS

The Los Angeles Times

"Sail on, sail on, and on, and on."

TUESDAY MORNING, VOL. XXXVII JUNE 20, 1918.

HUNS STAGGER ON TWO FRONTS

LITTER OF DEAD AUSTRIANS COVERS RAILWAY; HAUL OF PRISONERS RISES

BY AUSTIN WEST.

[ATLANTIC CABLE—EXCLUSIVE DISPATCH.]

ITALIAN ZONE OF WAR, June 19.—Baffled in his larger hope of a vast encircling movement [illegible] by way of the [illegible] valley, with his first halt [illegible] Asiago, the enemy, while [illegible] his pressure on the [illegible] front and the Montello [illegible] sector, however, delivered [illegible] fresh infantry attack, is reaping his efforts along the [illegible] were specially west of San [illegible]. The latest dispatch received [illegible] attack this morning announces that the Austrian hold of the last-named vicinity, also in the Zenson Bend, and at Saint Andrea, southeast of Montello, is being considerably weakened by the Italian artillery fire, and constant counter-attacks on Saint Andrea itself, with the adjacent villages of Olavera and Sovilla, has changed hands ten times over.

The railroad running thence towards Monte Belluna is held under a litter of dead bodies for a length of several kilometers. The haul of prisoners has risen from 6000 to 9000, Gen. Diaz announced last night, an almost unique fact in an offensive of this nature and undoubtedly the fruit of Italy's immediate readiness and energetic reaction. Stupendous acts of heroism are recorded of the gunners of the Alpine regiments stationed at the foot of Montello hill.

After being twice driven from their batteries, they united themselves to some storm troops and fought the foe in a hand-to-hand encounter with daggers, and, recovering their cannon, readjusted the breach locks which they had taken away with them and then fired point-blank into the adversary's ranks. At Fagare two Hungarian battalions were annihilated amidst the ruins of houses where they had taken refuge. At Candelu an enemy machine-gun corps, who had transformed the village into a fort, were killed by Italian mountain artillery, and in the neighboring sector of the Salettuol the Third Austrian Division lost 60 per cent. of its effectives.

Some of the prisoners at the moment of capture presented the appearance of Bedouins, being clad merely in tattered shirts, with their rifles slung over their shoulders and a dagger in their hands. Nearly all carried postcard maps marking out their journey, with the programme inscribed: "June 15, halt at Treviso; June 16, occupation of Venice." They also carried packages printed in Italian.

German Assault on Rheims is Failure; Italian Line Holds

Disastrous Check for Austrians.

[BY ATLANTIC CABLE AND A. P.]

PARIS, June 19.—The battle on the Italian front, now in its fourth day, presents a favorable aspect, according to dispatches to the Havas Agency.

The Austrians have gained ground along a line four kilometers in extent on the Montello plateau and on a line four kilometers long on the west side of the Piave River.

The Austrians have lost 6000 prisoners and the losses of the enemy show that he is using his reserves while the Italians are protecting theirs.

LONDON, June 19. — The Austrians have been able to make virtually no progress against the British forces holding an important section of the line on the Italian front. The situation on the British front is unchanged, according to the official communication tonight describing these operations. The statement says:

"There has been heavy fighting on the Piave front, but the enemy made little, if any, progress Tuesday. The river is in flood and many of the enemy's bridges have been washed away.

"The situation on the British front is unchanged. Two additional mountain guns have been captured."

CHARLES DISAPPOINTED.

[BY ATLANTIC CABLE AND A. P.]

LONDON, June 19. — Reuter's Rome correspondent says that, according to report, the Austrian Emperor, who is at the front, is disappointed at the result obtained in the present offensive and, jealous of the excessive credit the Germans took for their share in last year's offensive, is determined to make another desperate attempt to overwhelm the Italians unaided, before asking for German assistance.

BRITISH RESCUED.

[BY ATLANTIC CABLE AND A. P.]

ITALIAN ARMY HEADQUARTERS, June 19 (via Ottawa.)—The splendid spirit of comradeship which exists between the British and Italians on the Italian front is illustrated by a brilliant feat, performed during the present offensive, in the British sector.

The British defenders of a certain position were ordered to retire with a view to straightening out a salient. A small detachment was left on the crest of a hill 3000 feet high to cover the withdrawal. The Austrians, who immediately perceived the operation, tried to overwhelm the detachment, but the latter, although almost surrounded and out-numbered tenfold, succeeded in holding the enemy at bay.

The commander of an Alpine detachment on the left of the British detachment decided on his own initiative to attempt to rescue the Britishers.

AUSTRIANS WAVER.

The Alpini dashed forward and the Austrians were so taken back by their unexpected onslaught that they wavered. At this juncture the commander of the British detachment leaped to the top of the trench and ordered a charge. The Austrians were forced to withdraw in the face of the attack, both on the front of the advance and on the flank.

In another instance a detachment of British cyclists was changing its position and moving along a sunken road parallel to the front. Suddenly they ran into a greatly superior Austrian contingent that was barring the way. Instead of fleeing they dismounted and advanced with fixed bayonets. Simultaneously the Austrians were ordered to charge.

The two waves of bayonets clashed and a terrific fight ensued. The splendid physique and undaunted courage of the British cyclists proved too much for the Austrians, however, and they fled, discarding their rifles. The British gave pursuit and captured many prisoners and small arms.

ON ROAD TO BATTLE.

[ATLANTIC CABLE—EXCLUSIVE DISPATCH.]

ITALIAN ARMY HEADQUARTERS, June 19.—The incessant, furious roar of cannon filled the air while a sharp, cold wind lifted the

(Continued on Fourth Page.)

LATEST HUN DRIVE CRUSHED AT START.

Standing firmly before the war-stricken city of Rheims, the French have checked a new German drive launched last night, five days after the offensive on the Montdidier-Noyon line came to a halt, says the Associated Press. In the fighting, the active battle front has been extended to a point five miles southeast of the cathedral city.

The Germans artillery Tuesday evening began a heavy bombardment between Vrigny, west of Rheims, to the village of La Pompelle, on the north bank of the Vesle River east of that city. Three hours later the Teutonic infantry stormed out of their trenches to begin the assault.

According to the official statement at Paris, the Germans were nowhere successful in their attempts to enter the French lines, being repulsed with heavy losses.

The front over which the new attack was launched is approximately fourteen miles in length. It has been expected that the Germans would sooner or later attempt to straighten out their lines in this region because the close of the Aisne offensive left the Allies in a favorable position along the front from the Marne, east of Chateau Thierry to the region north of Chalons. Having interior lines, they are able quickly to concentrate their forces on either side of the angle having its apex at Rheims.

French Guns Take 40,000 Toll.

[BY ATLANTIC CABLE AND A. P.]

WITH THE FRENCH ARMY IN FRANCE, June 19.—Large units of German shock troops which had been concentrated on the western side of Rheims, between Vrigny and Ornes, and which went over to assault last night, were met with such an awful fire from the French defense that they were unable to make the slightest progress. They suffered such losses after trying time after time to reach the French positions that only a few of the attackers were able to return to their own lines.

When the Germans launched their attack on Rheims their intention was to deal a heavy counter-blow to compensate for their failure to capture Compiegne. Forty thousand troops participated in the assault along the front extending from Vrigny plateau to Sillery, with orders to carry the city at all costs. They met with dismal defeat.

At every point they were repulsed with heavy losses. In a most gallant manner the French troops prevented the enemy from scoring even an initial success.

The artillery preparation lasted for several hours, and was one of the most terrific yet carried out. High explosives from hundreds of cannon intermingled with numerous poison gas shells.

To the east of Rheims the Germans at first made some advance but were soon thrown back to their original positions and a considerable number of them were taken prisoner.

At noon today the gunfire was still very heavy, but the attack may for the moment be regarded as a complete defeat for the attacking forces.

BATTLE SUMMARY

FRENCH AND ITALIAN FRONTS.

The attacks of the Germans near Rheims resulted disastrously to them. Hardly had they left their trenches after one of the most terrific bombardments with shells of all caliber, including gas projectiles, ever experienced on the western front, nearly 40,000 men were faced by the reinforced French armies and literally cut to pieces and forced to fall back precipitately. Only at one point, to the east of Rheims, did the enemy succeed in penetrating the French line. Here they were ejected almost immediately. The German official communication describes the attack as a demonstration of artillery and mine throwers.

On the Piave numerous attempts have been made by the Austrians to gain further bridgeheads on the western bank of the stream but the Italians everywhere are holding them with their gunfire and also doing sanguinary execution within the ranks of the enemy across the river with bombs and machine-gun fire.

The Austrian War Office asserts that the Austro-Hungarian troops have crossed the Fossetta Canal at some points where Tuesday it was claimed they had made advances and also that several Italian lines at the southern foot of the Montello plateau, the key to the Venetian plains, have been pierced. Rome, on the other hand, declared that all the weak attempts made in the Montello region were completely repulsed.

REPORT TO WASHINGTON ORDER TO GEN. GREENE.

POLTZ PLACED IN TEMPORARY COMMAND AT CAMP LEWIS, WASH.

[BY A. P. NIGHT WIRE.]

WASHINGTON, June 19.—Maj.-Gen. Henry A. Greene, who has been in command of the Ninety-first Division, National Army, at Camp Lewis, Wash., has been ordered to report to Washington. No explanation of the order was forthcoming from the War Department tonight.

Brig.-Gen. Frederick S. Foltz has been placed in command at Camp Lewis temporarily.

NEW WAR POST PLANS CLOSER CO-OPERATION.

[BY ATLANTIC CABLE AND A. P.]

PARIS, June 19.—Announcement will be made officially tomorrow by the French government of the establishment of a secretaryship for Franco-American war co-operation at the office of Premier Clemenceau.

Supreme Formula.

RY BREAD, GET WORDS.

narchy is Bankrupt, Starving.

[BY ATLANTIC CABLE AND A. P.]

ROTTERDAM, June 19.—[illegible] in Austria are rapidly [illegible] the breaking [illegible]. The Vienna Arbeiter [illegible] says that representatives [illegible] government-owned mines, [illegible] works, mint, telegraph [illegible] have secured an audience [illegible] the Premier, Dr. von Seydler, and the Finance Minister, [illegible] Wimmer, on Friday.

[illegible] Glockel, acting as [illegible] for the men, said [illegible] lowering of the workers' [illegible] was attributable, not [illegible], but entirely to under-[illegible] said that the state em-[illegible] needed an increase in [illegible] 50 per cent. in order to [illegible].

[illegible] Wimmer replied that [illegible] limit of expense al-[illegible] had been reached and [illegible] state could not possibly [illegible] heavier burden. All he [illegible] was "further dis-[illegible] fall.

[illegible] Arbeiter Zeitung, in a [illegible] article, speaks [illegible] distress outside of Vien-[illegible] places where war in-[illegible] have been established. [illegible] communities, it says, [illegible] have had no potatoes [illegible] months and no fats [illegible] have been distributed. [illegible] are going to school [illegible] in one place near [illegible] bread supplies sufficient [illegible] days are supposed to [illegible] a week. The news-[illegible] reports of the paucity [illegible] from Ukraine. The [illegible] of the article was censored.

[illegible] Vienna City Council, [illegible] according to a dis-[illegible] here, passed a [illegible] protesting against the [illegible] of the bread ration. [illegible] Vienna Labor Council, [illegible] waiting for many hours [illegible] some object, passed a [illegible] stating its demands [illegible] the great general peace not-[illegible] the great obstacles at [illegible] in the way of peace en-

[illegible] PUT ALL GONE.

[illegible] DISPATCH AND A. P.]

[illegible] June 19.—Austria's [illegible] have completely run [illegible] out. Lack of this nature as [illegible] is coming from what [illegible] allotted to her from [illegible] supplies, according [illegible] in a Copenhagen [illegible] Exchange Telegraph [illegible] giving an interview [illegible]

(Continued on Fourth Page.)

PARIS REGAINS PRE-WAR ASPECT.

Defeats of Hun Plans Allow Nerves of Capital to Relax.

[BY ATLANTIC CABLE AND A. P.]

PARIS, June 19.—News of the Austrian repulse on the Italian front, the comparative quiet on the French and British lines, silence on the part of the long-range guns for six days, and the inability of the Germans to cross the terrific defensive barrage in their last three attempts to reach Paris, only one German having succeeded in flying over the city, have caused the taut nerves of Paris to relax.

The city has assumed an appearance of before the war nearer than any time since the opening of hostilities.

POLES FACE GERMANS IN FRONT TRENCHES.

REPLY TO CONTENTION THAT POLISH QUESTION IS SETTLED, SAYS GENERAD.

[BY ATLANTIC CABLE AND A. P.]

PARIS, June 19.—Fighting under the national flag of Poland, the first Polish regiment of the first Polish division entered the front-line trenches opposite the Germans today.

Within the sound of the roar of cannon and in the presence of civil and military authorities, the regiment unfurled its battle flag and entered the war on the side of its allies.

"It is a reply to Germany's contention that the Polish question is settled," Gen. Archinard, chief of the Polish military mission to France, said.

Poles who have escaped from Germany and Poland, or who have left America or other countries, form the bulk of the Polish legion.

THIRD TERM CHEERS INDIANA DEMOCRATS.

CONVENTION NAMES STATE TICKET AND FAVORS ABOLISHING PRECEDENT.

[BY A. P. NIGHT WIRE.]

INDIANAPOLIS, June 19.—Declaring in their platform that "the immediate purpose of the Democratic party, the purpose which takes precedence of everything, is to win the war," the Democrats of Indiana, in State convention here today, nominated a State ticket, adopted a platform and listened to addresses by Vice-President Thomas R. Marshall, former Gov. Samuel M. Ralston and Representative Scott Farris of Oklahoma, chairman of the Congressional Democratic Campaign Committee.

Vice-President Marshall put the delegates in a happy frame of mind by his reference to Will H. Hays, chairman of the Republican National Committee, as "this young Lochinvar," who "ambled out of the west upon the G.O.P.—Grand Old Party—and with force of arms seized the lady Theodora and carried her off to that medieval castle called the Republican headquarters, where he set her above the salt and introduced her as a Republican vestal virgin."

Former Gov. Ralston stirred them to great enthusiasm by declaring that the exigencies of the times demanded the renomination and election of Woodrow Wilson in 1920, regardless of precedent. Representative Farris recounted the preparation made by President Wilson for carrying on the war.

Along the Marne.

OUR PATROLS MEET HUNS; KILL SOME, TAKE OTHERS.

American Machine Gunners Change German Plans to Cross the River; Teuton Raiders Repulsed.

[BY ATLANTIC CABLE AND A. P.]

WITH THE AMERICAN ARMY IN FRANCE, June 19.—Two American patrols crossed the Marne east of Chateau Thierry early this morning. They established contact with the hostile forces, killed a considerable number of the enemy and brought back prisoners. These were from Landwehr units, which is taken as an indication that no hostile attacks are intended at this point in the immediate future.

American machine gunners discovered a hostile party in considerable numbers apparently making ready to attempt to cross the river. But after their guns were turned loose for a few minutes, the enemy abandoned whatever plans he had.

The American artillery east and west of Chateau Thierry for several hours late last night and this morning deluged the enemy with shells. These projectiles burst along the roads and billets.

The enemy retaliated today with numerous long-range batteries, but all were ineffective.

The Americans in the Woevre sent their first gas against the German lines from projectors this morning. A German raid at Remieres Wood was repulsed. Some of the enemy were killed and one prisoner was taken.

Five bombing planes dropped thirty-eight bombs on the station and tracks at Conflans (east of Verdun.) Several enemy machines were encountered on the way, but all the American planes returned.

Ebb and Flow.

ITALIANS AND AUSTRIANS CARRY FIGHTING TO OPEN.

Opposing Airplanes Flying so Low They Almost Touch Soldiers' Heads.

[BY ATLANTIC CABLE AND A. P.]

ITALIAN ARMY HEADQUARTERS, June 19.—Strenuous fighting continued today around the Montello plateau and on the bottom lands along the Piave near San Dona di Piave, both the Italians and Austrians concentrating their efforts at these points. Most of the battles are in the open without protecting trenches.

There is great aerial activity, the opposing airplanes flying low over the fighting soldiers, doing much damage in the opposing ranks.

"They almost take your hat off," is how one officer described the low flying of the airmen.

With their machine guns the aviators pursue troops along the fluctuating battle lines and even seek them out among the thick bushes which are characteristic of the country along the lower Piave.

SHIFTS FAVOR ALLIES.

[BY ATLANTIC CABLE AND A. P.]

LONDON, June 19.—The military correspondent of the British wireless service, describing the situation on the Italian front, said:

"Such slight alterations as have taken place on the Italian front have been in favor of the Allies. On the Montello the situation appears to be better than was at first imagined. The ground gained by the enemy in his initial attack is now seen to be less than the first estimate, while the high points remain in Italian hands.

"Up to the present the enemy has not exhibited anything very profound in the way of strategy and the present situation suggests that the nervousness of his initial failure handicapped him and prevented him from developing his plans upon the line he had previously laid down."

EPISCOPAL BISHOP AT FRONT IS GAS VICTIM.

[BY A. P. NIGHT WIRE.]

GRAND RAPIDS (Mich.) June 19.—Bishop John N. McCormick of the Western Michigan Episcopal diocese has been gassed while working with the American troops in France, according to word received by his wife here.

Mrs. McCormick was advised by the bishop that he was recovering from "a touch of gas."

BLASPHEMY AND TREASON FILL PAGES OF I. W. W. "DICTIONARY."

[BY A. P. NIGHT WIRE.]

CHICAGO, June 19.—Among the last "shots" taken by the government prosecutors at the I.W.W. trial today was the introduction of letters written by W. D. Haywood, general secretary of the I.W.W., designed to show that his was the directing hand in the organization and an I.W.W. dictionary of military terms. Among the latter's "definitions" are the following:

Barbarians—Nations not the Allies.
Congress—Woodrow Wilson.
Civilization—Instead of God, we, the trusts.
Huns—Devoted patriots of Central Europe.
Humanity—The treachery of the government.
Justice—Straight and successful shooting at human targets.
Kaiser—The ambition of the President.
Patriotism—Hatred toward your neighbors.
Registration—The funeral procession of liberty.
Victory—Ten million men killed.

WORSE TO COME VIENNA FEARS.

Sanguinary Defeat in Italy Doesn't Improve Matters Any.

[BY A. P. NIGHT WIRE.]

WASHINGTON, June 19.—Austria's grave food situation, coupled with the apparent failure of the new offensive against Italy, is exciting pessimistic comment in the Vienna press.

An official dispatch today from Zurich quotes the Arbeiter Zeitung of Vienna as saying:

"The situation will be still more serious in Vienna when the sanguinary defeat of the imperial forces on the Italian front becomes known."

EFFORT OF AUSTRIANS CRITICALLY REVIEWED.

GEN. MAURICE SHOWS WHAT OFFENSIVE THUS FAR HAS ACCOMPLISHED.

BY MAJ.-GEN. F. B. MAURICE.

[ATLANTIC CABLE—EXCLUSIVE DISPATCH.]

[Copyright.]

LONDON, June 19. — It is now possible to appreciate with some accuracy the Austrian's effort and what he has achieved.

The attack on June 15 was made by three armies, one under Von Wurm on the lower Piave, another under the Archduke Joseph on the Montello sector and the third under Von Schuessenstul in the mountains.

Attempts were made to drive home attacks across the Piave on a front of seven miles, extending from Capo Sile, a little village immediately to the north of the Venetian lagoons, to Fossalta, the axis of the attack being along the railway to Mestre. This effort has so far yielded the capture of Capo Sile, which lies immediately behind the Italian front line and is surrounded by marshes, so that further progress here should be a matter of great difficulty for the enemy, and an advance along the Mestre railway to a maximum depth of three miles on a front of four miles as far as the Fossetta Canal.

ALMOST TOTAL FAILURE.

The remaining attack on the lower Piave appears to have been made on a ten-mile front mainly to the north of the Treviso railway and has so far failed almost completely, since the Austrians have only succeeded here in establishing two small bridgeheads on the right bank of the river near Candelu and Mazerada.

The attack on the northern face has failed, but on the eastern face the Austrians have crossed the river on a front of six miles and pushed their advance about two and a half miles forward toward the main crest, from which they are still three miles away.

The mountain attack on the front of twenty miles has failed to yield any appreciable result whatever.

33 DIVISIONS ENGAGED.

The total front on which the attack was actually pushed home was therefore not much less than fifty miles in extent and in these efforts the enemy has engaged about thirty-three divisions out of a total of some sixty on the whole Italian front.

In the intervals between the main attacks the Italian lines were everywhere heavily bombarded and numerous demonstrations were made to attract the attention of the Italians and some of these extended as far to the west as the neighborhood of Lake Garda and Monte Adamello, thirty miles farther north.

Looting of American Missionary Hospital by Turks May Force Congress to Declare War

Moslem Kultur.

MOSLEM SOLDIERS SACK OUR TABRIZ CONSULATE.

Formal Recognition of Hostility Between Two Countries Expected to Follow Proof of Outrage.

[BY A. P. NIGHT WIRE.]

WASHINGTON, June 19.—Attack by Turkish troops on the American Consulate at Tabriz, Persia, and the looting of an American missionary hospital in that city, reported to the State Department today, was believed in some quarters here to presage the long-anticipated declaration of the existence of a state of war between the United States and the Ottoman empire.

Diplomatic relations between the two governments have been suspended since April, 1917, when Turkey withdrew Abdul Hak, Hussein Bey, who had been acting as charge of the Turkish embassy here since the compulsory retirement of the regular Ambassador, which followed his open criticism of the United States government. Necessarily American Ambassador Morgenthau was obliged to leave Constantinople and since that time the relations between the two governments have been just short of actual formal enmity.

WAR DEMANDED.

Recently there have been vigorous demands in Congress for a declaration of state of war between the United States and Turkey and Bulgaria, but President Wilson and the State Department have not regarded this step as necessary or desirable, since there has been no actual collision between American and Turkish or Bulgarian troops.

On the face of the reports from American Minister Caldwell at Teheran, officials were inclined to believe that the wacking of the American hospital, a Presbyterian institution, over the protest of the Spanish consul in charge as representative of American interests, furnished the necessary provocation for open hostilities between America and Turkey.

The advices, however, were meager and the Minister explained that he was only transmitting reports of matters not of his own knowledge. In view of this, it was realized that later reports might show that the offenses were not as grave as now represented.

American doctors and nurses who have been stationed in the hospital were believed to have left Tabriz before the Turkish troops arrived. Gordon Paddock, the American consul in that city reported to the department last May 29 that he and all of the Americans and the British were prepared to leave the city before the advancing Turkish army, consequently it was not believed that Americans actually were molested.

The department is trying to get further information regarding the outrages and probably no action will be taken until these efforts are exhausted.

RESPONSIBILITY.

Some officials pointed out that, since the attacks on the consulate and hospital occurred in Persia, the United States first must hold the Persian government to account, as it is responsible for the safety of foreigners and their properties within its borders. However, because of the peculiar and uncertain relations between Turkey and Persia, the assertion by the former of the right of suzerainty over Persia, and the well-recognized inability of the latter to resist the Turkish troops, there is little doubt here that the Washington government will hold that the responsibility for the outrages has passed to Turkey and that if the first reports are substantiated the existence of a state of war between Turkey and the United States must be declared.

Consul Paddock and the other Americans at Tabriz were believed to be making their way overland either to Teheran, some 400 miles from Tabriz, or to Hamedan, where they would strike the caravan route leading to Bagdad, from which city a British force has been sent out toward Tabriz.

Mr. Paddock is said to be much experienced in oriental countries and is regarded as well able to take care of himself and his companions.

MEMORIAL HOSPITAL.

[BY A. P. DAY WIRE.]

NEW YORK, June 19.—Officials of the Presbyterian Board of Foreign Missions here today identified the American hospital sacked by Turkish troops at Tabriz, Persia, as the Colton Memorial Hospital which was endowed by a Philadelphia family by that name and established several years ago through the Presbyterian board.

NEITHER "CLAIMANT" WANTS POLISH CROWN.

GAKLAND AND LOS ANGELES SOBIESKIS REFUSE TO BE KAISER'S VASSALS.

[BY A. P. DAY WIRE.]

SAN FRANCISCO, June 19.—"I would rather shovel American coal than be Emperor of Poland and vassal of Germany."

This is the explanation given today by Peter J. Sobieski, said to be heir to the throne of Poland, of the fact that he is now an American mechanic living in a three-room flat at No. 750 Apgar street, Oakland, in spite of an offer of the Polish crown made by the German Emperor two years ago.

Sobieski says he is a direct descendant of King John III of Poland and that Emperor Wilhelm, upon re-establishing the Polish kingdom, offered to place him upon the throne.

"I prefer independence here, where I can look every man in the eye," he declared. "Never will I be a tool of the Hohenzollerns."

These sentiments bear similarity to those of Col. John Sobieski, No. 2107 Brighton avenue, Los Angeles. Col. Sobieski, who is now in his eighty-seventh year, is on a Chautauqua speaking tour through the Middle West. He has long claimed to be the rightful heir to the Polish throne, but says he doesn't want the job at any price. When he was next wounded in the century, at the age of 15 years, he told the judge that he "denounced the whole damned bunch."

Before leaving Los Angeles, Col. Sobieski was asked by members of the Polish Society of America to lay claim to the throne of Poland upon its reconstruction. At that time he declared he didn't think the Germans would ever restore it, and that, even in such an event, the kingdom would be dominated by the Hohenzollerns. "I'm against kings and kingdoms from start to finish," was the way he put it.

The colonel's father was Count John, a son of Prince James. His grandfather was King John and his mother was Princess Bam. He was a colonel in the Mexican army against Maximilian and commanded the firing squad which executed that ill-fated man. The Oakland man who opposes the throne of Poland is a relative of the distinguished colonel, and apparently the same kind of an American.

WAR COSTS COME HIGH, BUT RESULTS JUSTIFY.

[BY ATLANTIC CABLE AND A. P.]

LONDON, June 19.—A note of warning against increased war expenditures is sounded by the Daily Chronicle and the Daily News in their comment on the statements made by Andrew Bonar Law, Chancellor of the Exchequer, in moving a vote of credit in the House of Commons yesterday.

Other papers do not question the huge outlay. "We are getting our money's worth," says the Daily Express. It adds that the Allies "look forward to another three months of insistent anxiety."

BRITISH FRUIT CROP FAILS; PRICES FIXED.

[BY A. P. NIGHT WIRE.]

WASHINGTON, June 19.—Partial failure of the fruit crops in Great Britain may result in rationing of jam in that country, the British Food Ministry today cabled Food Administrator Hoover. The government already has fixed prices on strawberries, raspberries and currants, and in order to assure an adequate supply of jam for the British army and navy, growers who produce more than a hundredweight of berries are permitted to sell only to licensed manufacturers.

COVERS THE FIELD AT ONE COST.

The overwhelming preference for The Times' advertising columns day after day, year in and year out, by keen, experienced advertisers clearly indicates that these well-informed buyers of advertising space realize that they can cover Los Angeles and all Southern California, and thereby lessen the cost of distribution of their commodities, by using The Times alone.

The Times' far-reaching, home-delivered circulation, which is increasing by leaps and bounds, is an ideal combination of quality and quantity, and it is a direct and never failing channel of communication between buyers and sellers.

The following is the advertising record of all the Los Angeles newspapers for Sunday, June 16, 1918:

TOTAL ADVERTISING

The Times	5,510 inches
Second newspaper	4,902 "
Third newspaper	3,330 "
The Times' lead over second newspaper	608 "
The Times' lead over third newspaper	2,180 "

CLASSIFIED ADVERTISING

The Times	2,761 inches
Second newspaper	1,269 "
Third newspaper	853 "
The Times' lead over second newspaper	1,492 "
The Times' lead over third newspaper	2,108 "
The Times' lead over second and third newspapers combined	339 "

Discrimination by discerning advertisers between newspapers that bring them quick and satisfactory returns and those that do not is responsible for The Times printing twice as many legitimate "want ads" as the second local newspaper, as well as more than the second and third newspapers combined.

It is only by reading and using Times advertisements that buyers and sellers in Southern California can trade to the best advantage.

SECRET MANEUVERS GIVE GERMANS ODDS.

ALLIES' TROOPS ON WESTERN FRONT ABOUT EQUAD TO THE ENEMY'S.

[ATLANTIC CABLE—EXCLUSIVE DISPATCH.]

[Copyright.]

PARIS, June 18.—The question whether the Allies are really suffering from numerical inferiority on the French front continues to engage a good deal of attention here, especially in parliamentary circles, where the matter is being discussed with exceptional interest. The subject was brought into special prominence owing to the emphasis apparently laid on this aspect of the struggle by Clemenceau in a recent statement in the chamber.

It is evident from the interpretation given the Premier's remarks, that he is very generally misunderstood. Most people, including many newspaper writers, appear to have confounded two distinct factors, one concerning the number of effectives in a local sector of a given offensive and the other the number of the Allied effectives as compared with those of the enemy.

Senator Henry Berenger underlines in an article published this afternoon the probability that much of the uneasiness which has occurred has arisen from the confusion of these two factors. He points out that there can be no doubt that in the recent German drives the Allied forces were surprised by the enemy notably at Chemin des Dames and at parts of the front where they were notably inferior in number to the Germans.

Clemenceau went so far as to say that the French were outnumbered as much as five to one.

"But there can be no doubt that taking the front as a whole," says Berenger, "we are not appreciably inferior in numbers to the enemy. Taken all together, we have about 7,000,000 soldiers against the enemy's 7,000,000."

Where the enemy were superior in number Berenger remarks was at the point he selected to attack. Seven million soldiers stretched out along a front of 1200 or 1400 miles will always be inferior to 7,000,000 secretly concentrated on decisive sectors of attack.

"Let's have confidence that our high command," he concludes, "will adapt our equality in numbers to a definite superiority of maneuver."

VETERANS EQUALLED BY CITIZEN SOLDIERS.

AMERICAN NATIONAL ARMY HOLDS OWN WITH CRACK TROOPS OF GERMANY.

By Edwin L. James.

[ATLANTIC CABLE—EXCLUSIVE DISPATCH.]

[Copyright.]

WITH THE AMERICAN ARMY ON THE MARNE, June 18.—The fine fighting of the Americans northwest of Chateau Thierry has given an indication of what the men of America's National Army will do. While the units in the battles against the Germans on our Marne sector are Regular Army units, for the last ten days or fifteen days of the fighting drafted men have been in the front line and have shown the bravery and training of veterans.

Five days after our men halted the Germans on the sector entrusted to them and drove the Kaiser's crack troops back, it became necessary to use replacements, many of whom were drafted men. For ten days these boys have held their own, and no other subject is a greater cause of favorable comment among high American officers than the way they behaved.

They went through the heaviest sort of artillery fire without being "buffaloed." They stood up against venomous gas attacks for two and a half days without faltering. Never before had they faced artillery fire or been tried in a gas attack. While it is not to be expected that they shielded themselves as well as the men of longer training, they showed the proper spirit.

The eyes of all the army, as well as of France and Germany, too, are watching for the conduct of the first drafted units when they go into battle. It may well be stated that on their conduct may depend the outcome of the war. If the conduct of the drafted men northwest of Chateau Thierry is an indication, our drafted troops will have a proud place in history.

It was quiet on our front northwest of Chateau Thierry today for the first time since we took over the sector more than two weeks ago. There is not the slightest doubt that the Germans are preparing to hit again, and the quiet all along the line means they are getting ready. It is not to be supposed that the Germans are the only ones who are getting ready.

Where Hindenburg and Ludendorff will make the next drive is not known. The Germans have considerable concentration of troops in the vicinity of Amiens. Military strategy might dictate a drive in the Champagne, to try to gain Chalons. Or yet again the Boche might keep on driving direct at Paris and hit toward Compiegne again to straighten out the line from Montdidier to Chateau Thierry.

Gas Price Raised in Stockton.

[BY A. P. NIGHT WIRE.]

SAN FRANCISCO, June 19.—The State Railroad Commission today authorized the Western States Gas and Electric Company to levy a surcharge of 10 cents a thousand cubic feet on all gas sold for meter readings after June 28 in Stockton and vicinity. Increased operating expenses were advanced as the reason for the rise.

MINERS PLEDGE WAR SUPPORT.

[BY A. P. NIGHT WIRE.]

SEATTLE, June 19.—Resolutions pledging the support of about 5000 Washington coal miners to the support of the government's war programme and urging that severe steps be taken against food profiteering, were added at a convention of State District No. 10, United Mine Workers of America, here today.

Cramp Colic.

No need of suffering from cramps in the stomach or intestinal pains. Chamberlain's Colic and Diarrhoea Remedy never fails to relieve the most severe cases. Get it today; there will be no time to send for it after the attack comes on.—[Advertisement.

Natura Il Fece: A Bersaglieri.

OUR CASUALTIES IN FRANCE.

[BY A. P. DAY WIRE.]

WASHINGTON, June 19.—The army casualty list today contained 144 names, divided as follows:

Killed in action, 38; died of wounds, 12; died of accident and other causes, 5; died in airplane accident, 2; died of disease, 8; wounded severely, 87; wounded slightly, 1; missing in action, 1; prisoners, 2.

The list includes Private Donald E. Erickson, No. 5357½ South Main street, Los Angeles, died of wounds received in action.

The list includes Lieut. Donald A. Bigelow, San Francisco, died in airplane accident; Sergt. William J. Curlett, San Francisco; Privates Lewis Burwell Fleet, Glendora, and Ray W. Miner, Ione, Cal., severely wounded.

The list:

KILLED IN ACTION.

Lieuts. Edward Wilson Flower, Youngstown, O.; Leroy C. Gifford, Blue Mound, Ill.; Corpls. Kasmir Fitzko, Chicago; Arthur W. Kaye, Cleveland, O.; Privates Joseph Bacon, Fall River, Mass.; Frank Baldwin, Jr., Cleveland, O.; Peter Bartek, New York; Joseph Bellanca, Brooklyn; Charles Bernard, Chicago; Arthur W. Bowen, Fallston, Wash.; Clyde O. Brown, Waterbury, Ct.; Charles Bruno, Brooklyn; Harold Burdick, Utica, N. Y.; Arthur W. Burke, New York; Joseph Burns, Brooklyn; Frank Cacciatore, Brooklyn; Adrian J. Caron, Fall River, Mass.; Frank Cassidy, Brooklyn; Frank Cavallaro, Brooklyn; Frank Cerbone, Brooklyn; Frank Cerrito, Brooklyn; Frank Cesario, Brooklyn; Frank Chiarello, Brooklyn; Frank Cirillo, Brooklyn; Frank Cirrito, Brooklyn; Frank Cocchiola, Brooklyn; Frank Colletti, Brooklyn; Frank Colucci, Brooklyn; Frank Conte, Brooklyn; Frank Corbo, Brooklyn; Frank Cosentino, Brooklyn; Frank Cuccio, Brooklyn; Frank Cuomo, Brooklyn; Frank D'Agostino, Brooklyn; Frank D'Amico, Brooklyn; Frank D'Angelo, Brooklyn; Frank D'Antonio, Brooklyn; Frank D'Arcangelo, Brooklyn; Frank De Angelis, Brooklyn; Frank De Bellis, Brooklyn; Frank De Bonis, Brooklyn; Frank De Cicco, Brooklyn; Frank De Cristofaro, Brooklyn; Frank De Fazio, Brooklyn; Frank De Felice, Brooklyn; Frank De Filippo, Brooklyn; Frank De Gaetano, Brooklyn; Frank De Gregorio, Brooklyn; Frank De Lorenzo, Brooklyn; Frank De Luca, Brooklyn; Frank De Maio, Brooklyn; Frank De Marco, Brooklyn; Frank De Martino, Brooklyn; Frank De Nardo, Brooklyn; Frank De Nicola, Brooklyn; Frank De Nicolo, Brooklyn; Frank De Pasquale, Brooklyn; Frank De Rosa, Brooklyn; Frank De Rosa, Brooklyn; Frank De Rosa

to Declare War.

Draft Urged to Include Men from 18 to 45.

Man-Power.

RGE ARMY AGE RAISE.

ber Withdraws Opposition.

ter Million Selects to be Added Class One by Revision.

rnment to Define Useful Occupation Under Work or Fight Rule.

[BY A. P. NIGHT WIRE.]

ASHINGTON, June 9.—Withdrawal by Secretary of his opposition gave impetus today to consideration of the proposal before to extend the draft age so that the War Department will have available at no date ample man power to out President Wilson's ce of an army of unlimfor the war on Ger-

ade in the office of Provost-General Crowder immedi- preparation of statistics results which may be exif the draft is extended to ge between 18 to 45 years. ntly fixed in a bill by Senator of Maryland, Republican. It ed that this information will ished soon to the Senate Mil- Committee, which is considerthe Page bill.

reports on the results of mobilization of men by local ds indicate that more than 250,- men will be added to class one ll teams, as against the origi- estimate of 500,000. Operation Crowder's work or fight reg- ns which become effective next ay is expected to add to the in the first class.

TO BOOST AVERAGE.

district is expected to have national average of 28.7 per ent of registration in class ue to the reclassification has completed.

estimates were pointed to by some officials as bearing contention that there is no necessity for changing the Gen. Crowder, however, shares this view, and recent- the Senate Military Committee extension of the age limit other things not written in the of nature.

Meanwhile it is fair and plain in France during this time of battles and one forrets going to

(Continued on Third Page.)

Nature as Ally.

RAINS PROMISE HUNS TROUBLE

Showers Foul Areas Where Troops Gather.

Allies Favored by Doumpour Forming Mud.

Americans Still See Romance in World Struggle.

BY PHILIPS GIBBS.

[ATLANTIC CABLE—EXCLUSIVE DISPATCH.]

[Copyright.]

CORRESPONDENTS HEADQUARTERS, Wednesday, June 18.—It is raining today out in sharp showers and there are clouds, which seem to promise steady rain that has military importance apart from the need of moisture, for crops that are becoming parched after many weeks of dry and brilliant weather. Last rain in Flanders the rain that began in August had hardly ceased till the end of November and created foul conditions for our troops the rapid progress in attack was utterly impossible in spite of courage and will power reaching to the very heights of human nature.

That was our tragedy and the German luck. Now for the great offensive in the west the enemy again has been favored by weather all through February and March. When the German armies were massing and making secret preparations for the assault on our battle days and nights were dry and still, the ground firm and the roads good. All conditions were favorable for the movement of men and guns. It was insisted like that ever since we hardly a break and the splendor of the last two months has given the enemy all the advantage for plans and organization of attack.

RAIN FAVORS ALLIES.

Now more than ever rain would be in our favor—lots of rain choking up the old mud of Passchendaele, filling up the huge shell craters, clogging the guns in the pits. For during the next few months is when the Germans must make a last effort to break the Allied armies on the western front while they still hold the initiative which will slip from them before the year is out. If they do not win now, foul weather will help our defense and thwart some of their purposes. So, hey for mud and rain and all the beastliness of Flanders bogs and all the slime and filth of the old Somme battlefields, which are now the assembly grounds and dumping grounds and gun positions of the enemy. May they be as deep as when our men were knee-deep in them. So does streak of war say one wish for winter in summer or other things not written in the book of nature.

Meanwhile it is fair and plain in France during this time of battles and one forrets going to

Cool Furnishings for Men

And the term "furnishings" includes neckwear, underwear, soft collars, belts, light weight and light color hose, white trousers, Palm Beach suits, white shoes and Oxfords and all other items of apparel that mean greatest comfort in warm weather.

This stock is fresh, bright and distinctive—kept so by our constant care. If you find displays here fuller of color and sparkle than elsewhere, it is because we never permit our enthusiasm to lag.

Men's Bathing Suits $1 to $6.00 Suits for women, children and boys.

Harris & Frank
437-443 South Broadway
"Known for Better Values"

Man-Power.

RGE ARMY AGE RAISE.

ber Withdraws Opposition.

ter Million Selects to be Added Class One by Revision.

rnment to Define Useful Occupation Under Work or Fight Rule.

[BY A. P. NIGHT WIRE.]

ASHINGTON, June 9.—Withdrawal by Secretary of his opposition gave impetus today to consideration of the proposal before to extend the draft age so that the War Department will have available at no date ample man power to out President Wilson's ce of an army of unlimfor the war on Ger-

ade in the office of Provost-General Crowder immedi- preparation of statistics results which may be exif the draft is extended to ge between 18 to 45 years. ntly fixed in a bill by Senator of Maryland, Republican. It ed that this information will ished soon to the Senate Mil- Committee, which is considerthe Page bill.

reports on the results of mobilization of men by local ds indicate that more than 250,- men will be added to class one ll teams, as against the origi- estimate of 500,000. Operation Crowder's work or fight reg- ns which become effective next ay is expected to add to the in the first class.

TO BOOST AVERAGE.

district is expected to have national average of 28.7 per ent of registration in class ue to the reclassification has completed.

estimates were pointed to by some officials as bearing contention that there is no necessity for changing the Gen. Crowder, however, shares this view, and recent- the Senate Military Committee extension of the age limit other things not written in the of nature.

Meanwhile it is fair and plain in France during this time of battles and one forrets going to

Hesitated to submit a recommendation to Congress on the subject was a desire to learn the resulting effect upon vital industries of the country.

"There are a great many industries almost as vital to the successful prosecution of the war as is the army itself," the Secretary said. "The railroads, for instance, and the steel industry. It is just as necessary to keep these at highest efficiency as it is to mobilize an adequate army."

The War Secretary indicated that any recommendation he makes on the subject will include a reiteration of his original proposal that 19 years be made the minimum limit. Mr. Baker has never voiced an opinion as to the proper maximum limit since his first suggestion of 26 years was rejected by Congress.

INDIAN METHODS AID IN TAKING GERMANS.

AMERICANS IDENTIFY ENEMY DIVISIONS BY CAPTURING PRISONERS.

By Edwin L. James.

[ATLANTIC CABLE—EXCLUSIVE DISPATCH.]

[Copyright.]

WITH THE AMERICAN ARMY ON THE MARNE, June 16.—Tacked on the wall of every army headquarters is a map showing the location of enemy divisions. These locations are constantly changing, and tab is kept on German units from day to day. This is done by capture of prisoners or by bringing in bodies. The English method of making identifications is by laying down a heavy barrage, cutting off the Germans and then going over and taking them. The French method is generally by a heavy raiding party going into the enemy positions and fighting its way back with prisoners. But the Americans have a method all their own which obviates the use of barrage and does away with costly fights. It is borrowed from Indian warfare, and consists of stalking German sentinels and listening-in parties in No Man's Land and bringing in the needed prisoners.

Lieut. William Zwickley today received a letter of commendation from his general for ah exploit last night in identifying a German division before the American positions. The information which Zwickley gained was most valuable. His colonel this morning told me how it was done.

STALKING BOCHES.

With five privates, one sergeant and one corporal, Zwickley left the American line and crawled on his stomach over plowed ground, along the edge of a wood, until 100 yards away from a Boche post he heard men talking German. Then he crawled up until he was twelve yards from the Boche. The lieutenant ordered his men to lie in the grass quiet until called for, and with the corporal went around behind the Germans. Twenty yards away from them he saw two sentinels, fully armed. He took one side of the path, the corporal the other, and they crawled toward the Germans.

When he was five yards away a twig cracked under Zwickley's foot. The German heard, and cried: "Halt."

Zwickley replied by calling on the Boche to surrender. Then the Boches both opened rifle fire on Zwickley, who fell as if wounded, but in falling he pulled his automatic and poured a whole clip into the body of the German who was shooting at him.

SOLDIERS CALLED.

Meanwhile the corporal had killed the other German sentinel. The six other Americans, who had obeyed their orders to lie still in spite of seeing their commanding officer fall, as they thought, wounded, were called up.

The body of the German whom Zwickley killed had all marks of identification cut from the uniform, but the other German's body contained the information needed.

The Americans started back, dragging the body, which was over six feet tall, weighing 180 pounds. In his report, Zwickley said the body was in no condition to be handled. So they stripped it of identifications and returned safely to the American lines two hours and a half after leaving them.

This is one instance of the method generally used by our soldiers to obtain German information, and an instance also of the great personal bravery which our men are called on to show in the performance of their routine duties.

The American soldiers have an innate spirit of fair play, and as a rule treat captives unusually well.

All for One.

AMERICAN FLYERS START DUTY ON ITALIAN FRONT.

[BY ATLANTIC CABLE AND A. P.]

WASHINGTON, June 19.—The first escadrille of American aviators trained in Italy started today for the Italian front, and will go into action immediately upon their arrival, the Italian Embassy was informed today by cable from Rome. The aviators are accompanied by Capt. LaGuardia, a member of Congress, who has been in Italy several months.

"This first contingent," said the cablegram, "is composed entirely of volunteers representing the finest specimens of American youth. This morning they were received by Commissioner of Aeronautics Chiesa and Assistant Secretary of State Gallenga and numerous civil and military authorities.

"After many evidences of solidarity given by the United States this combination given to our fighting front constitutes a fresh truth of the invaluable support of America, the significance of which is deeply appreciated by the Italian nation."

Revolution.

FORTY THOUSAND ARMED SLAV PEASANTS REVOLT.

[BY ATLANTIC CABLE AND A. P.]

LONDON, June 19.—A great revolt has begun at Kiev, according to an intercepted wireless message transmitted from Moscow to the Exchange Telegraph Company. Artillery stores have been exploded and there is continuous street fighting. The revolt is spreading to the Poltava and Tchernigov districts. Forty thousand peasants, armed and organized, are participating in the revolt.

PEKING, June 19.—The far eastern Russian committee for the "salvation of the Motherland" has resolved to appeal through Japan for immediate intervention in Siberia by Entente Allied forces. The Russians say there would be no difficulty in establishing an Allied army in Siberia. They frankly deprecate a purely Japanese expedition on the ground of what they term Japan's imperialistic and racial antagonism and memories of the Russo-Japanese War.

RETRIAL FOR MOONEY FEDERATION APPEAL.

CONVENTION ADOPTS RESOLUTIONS TO PRESIDENT AND GOV. STEPHENS.

[BY A. P. NIGHT WIRE.]

ST. PAUL (Minn.) June 19.—Resolutions calling upon President Wilson and Gov. Stephens of California to use their powers to obtain a new trial for Thomas J. Mooney were features of the session today of the American Federation of Labor convention. Mooney is under sentence of death in California for alleged participation in a Preparedness Day bomb outrage in San Francisco.

The Mooney resolution, which was passed unanimously, asserted that unless Mooney is to go to the gallows with the belief prevailing that his conviction was obtained through perjured testimony, a new trial must be given him, an appeal to the Governor of California asks that executive to "dispel the impression that a grave miscarriage of justice is being allowed with the knowledge of the authorities."

In an address to the convention today, M. Justin Godart, assistant Secretary of War of France and head of a French war mission to the United States, declared that a union of French and American workers will be one of the results of the conflict in Europe. M. Godart, who together with other members of his mission, was a guest of the convention today, said that the prevailing thought in the minds of the soldiers and workers of France was to win the war.

The convention today adopted resolutions asking that shipment of news print paper to other than countries of the Entente be prohibited for the duration of the war. The resolutions declared the print paper shortage to be due to strikes, lockouts and low wages.

Necessity of educating illiterate workers was set forth in a report submitted by the Committee on Education.

Investigation of the Federal Postoffice Department was asked by the delegates in a resolution adopted today, special mention being made of the cost of carrying mail and the possibility of granting postal employees an increase in salary.

Another resolution adopted protested against any increase in postage rates on second class mail matter, it being asserted that newspapers were disseminators of war news in which every person in the country is interested. It was asserted that the new postal law which goes itno effect July 1 would tend to create zones of thought and promote sectionalism.

Child labor occupied a part of today's discussion. President Wilson and Secretary McAdoo were petitioned to prohibit transportation of all articles manufactured or produced by child labor and a resolution adopted asserting that the supreme court of the United States erred in a recent decision holding anti-child labor legislation unconstitutional.

THE DAY'S NEWS SUMMED UP.

THE SKY. Partly cloudy. Wind at 5 p.m., southwest; velocity, 9 miles. Thermometer: Highest, 91 deg.; lowest, 68 deg. Forecast: Thursday, partly cloudy and occasionally threatening; continued warm weather; moderate, westerly winds. For complete weather data see last page of this section.

THE CITY. The Western Department headquarters of the United States Army appointed a commission to investigate the "capacity, conduct and efficiency" of Col. Harry B. Light, former National Guard officer here.

Man who led first Y.M.C.A. unit to Russia arrived here; he declared America's intervention in chaotic country is inevitable.

South Pasadena Home Guard empowered its commander to name an investigating committee on Hearst and the loyalty of his publications; newspaper refused his paid propaganda.

The one-man car, which has become so successful in many cities, and which has partially solved the labor situation, made its appearance here.

A branch of the largest canning company in the world was started here and site of big packing company at the harbor has been sought.

Thirty union roofers struck when one of their fellow-workmen refused to join the union; no effect has been felt by their employer.

More than 1300 students will graduate from Los Angeles institutions of learning this week.

Sir George Adam Smith, Scottish savant, arrived; he says the present alliance against Germany insures permanent league to enforce peace after the war is over.

Township justices appeared before Supervisors and protested proposed consolidation of offices to cut county expenses.

Kosher meat users struck when butchers refused to cut bone from meat and charge the same price for it.

Aged woman facing prison on a charge of perjury in swearing falsely to a pension affidavit fainted in court.

SOUTHERN CALIFORNIA. Fish Administrator Crandall believes Japanese fishermen's strike at harbor will soon end.

Gov. Stephens delivers patriotic address at Santa Monica Beach under auspices of Red Cross.

Republican Central Committee for the Eleventh Congressional District passes resolutions not to oppose Congressman Kettner.

Ontario to hold a precinct election as plan to push sale of War Savings Stamps.

GENERAL EASTERN. Vice-President Marshall in address to Indiana State Democratic convention says "Lady Theodora" is writing letters because not allowed to run the war.

Non-partisan candidates at Minnesota primary election are snowed under by big vote. Gov. Burnquist renominated by 50,000 majority.

Secretary of Labor tells American Federation of Labor convention that war affects labor's future; great sacrifices necessary in common cause, he says.

PACIFIC SLOPE. Liberty Loan executives from seven States included in Twelfth Federal Reserve Bank District meet in San Francisco to arrange for next issue.

Descendants of former King of Poland, both American citizens, scorn idea of assuming throne under protection of German monarch.

Court refuses plea of State's attorney that Thomas Mooney be turned over to Sheriff for transfer to State penitentiary for execution.

WASHINGTON. Representative of Shipping Board opposes bone dry law as bearing before Senate Committee considering Jones amendment to food production bill.

Leniency is ask by war contract agents who have been taking contingent fees for contracts secured; evidence shows improper actions in many cases.

FOREIGN. Forty thousand armed Russian peasants in revolt at Kiev; artillery stores exploded and there is continuous street fighting; revolt spreading.

Twenty-one German destroyers, many submarines and other warcraft reported bottled in Zeebrugge by recent naval raid by British.

British Board of Trade urges seizure of enemy shipping as part of peace treaty with sale of vessels as part of common war indemnity.

THE GREAT WAR. The Austrian offensive on the fourth day appears favorable for the Allies. The Austrians appear to have registered slight gains on a four-kilometer front on the Montello Plateau and on a four-kilometer line west of the Piave River. The Austrians are using up their reserves, while Italy is saving its army.

The latest German offensive started before Rheims was crushed so quickly by the French that little attention was given it, but 40,000 Germans were killed during the night attack and three specially rehearsed divisions had orders to take the city at all costs. All preparations, however, failed to let the Hun get even to the French advance trenches.

Italian troops continue to hold fast against the Austrian offensive; in many places the initiative has passed to the Italians and the capture of more than 9000 prisoners with many big guns and hundreds of machine guns is reported by Rome. Fresh efforts of the Austrians to cross the San Andres to Candelu were repulsed.

German troops attacked between Vrigny and La Pompelle on the Rheims front, but the French resisted the blow with full success.

British troops successfully raided German lines south of Hebuterne, north of Albert. A British post recently captured by the Huns near Vieux Berquin, was retaken with prisoners and several machine guns.

SUMMER SUITS

(Warm Weather Weights)

1 Suit for $13.50
2 Suits for $25.00
1 Suit for $17.50

2 —two piece SUITS (Warm Weather Weights) for $33.50

Wolf & Bean
2nd Floor Merchants Bank Bldg.
6th and Spring

F2316 Bdwy. 6064

Musical Instruments for Vacation Days at the Mountain Camp or on the Beach

During vacation hours by the light of the mountain camp-fire or within sound of the breaking surf, music lends a kind of restful enjoyment that nothing else will bring. To take a musical instrument with you is to enhance the pleasure of your vacation a hundredfold.

Keech Ukulele Banjos

We are offering a course of free lessons on the Keech Ukulele Banjo by Mr. Keech himself, with every Keech Ukulele Banjo at $8.35 and up. This instrument has a strong, true tone and is not subject to climatic changes.

$8.35 and up with free lessons

Model VI-A Victrola

We will accept this instrument later if you wish in exchange on a larger Victrola. It is a convenient, easy to carry entertainer. Ideal music for the dance. Another smaller model for $22.50.

$32.50
$5 Cash and $4 per month

Orpheum Tenor Banjos

—a new shipment just arrived. Genuine Orpheum tenor banjos bearing the Orpheum trademark are $60 or more. Other good banjos (made in the same factory but not trademarked) as low as $25.

L. Nunes' Ukuleles

are the world's best ukuleles—made of genuine Hawaiian Koa wood and not affected by climatic changes. Easy to play, beautiful in tone, attractive in appearance and of substantial construction. Prices are $3.50, $4.50, $6.50, $8.50, $10 up to $25.

$3.50 and up

Geo. J. Birkel Co.
"The Steinway House"
446-448 South Broadway
Victor Dealers

BAD WEATHER UPSETS HUNS.

(Continued from Second Page.)

the grimmer side of the business when he sees our men in the camps behind the lines, under the full foliage of trees, or watering horses by streams where many flowers grow in the tall grass, or taking rest on the march in forests where the sunlight is glinting down the glades.

SOLDIERS INTERMINGLE.

The British, French and American soldiers are wonderfully intermingled now, so that you find the three allies in same villages and on same roads and seated at table in the same wayside inns. The most inquisitive eyes are for the Americans, who are the latest types to enter this arena, where the battles of the world's destiny are being fought. The intonation of their voices in a new note, in the villages, through which one passes and there is a sense of a new chapter of history having been opened when one asks the way from one of their traffic men or gets a salute in American style or meets a column of lads on the march with long packs down the middle of their backs and a ragtime on their lips. They are coming now in a steady flow, which laps over the wide tracts of country where three years ago, our new armies were billeted and encamped on their way to the fighting lines.

This visible proof of the big numbers of those crowds of tall lads who come tramping through France, the vanguard of greater armies, make one feel safer, from the horrible menace that has always sprawled over France since August of 1914 and in the mist hope that whatever may happen in danger or in tragedy the worst of all can never happen now.

GOOD TO SEE.

So yesterday it was good to get into the middle of the moving tide of American troops and see it break and trickle into the many little hamlets of France, where there were regimental, or battalion or company headquarters. It was good to hear the tramp of all these feet, to these passing waves of lean, bronzed faces, to crawl carefully in one's car through the avenue of American boys, lying on each side of the forest tract, sleeping or smoking a little before the next stage of the march. Romance has gone from our army a long time ago. These scenes of war have become too familiar to us for any sense of romance and most of our men are realists, to whom the adventure of war has become a routine and a boredom between the hours of abominable danger, but the American soldiers are so fresh that for them it is all a new and wonderful adventure, and we who are stale to the aspect of things find a new interest in familiar surroundings because of the novelty of it all to the newcomers.

WONDERFUL YOUTH.

So I was somewhat thrilled yesterday when I found American soldiers fixing up the headquarters of a regiment in a little old chateau of France. It was queer to see them there and the very shape of their pack baggage, dumped down below the steps, their unconventional method of shaking down into new quarters and the staff of officers who collected in the group and discussed the problem of transport which limits their baggage to a third of their desires. It was all as refreshing as though one had grown a little younger, for all these men are four years younger in war than ourselves, and it seems a wonderful youth.

To them the look of a French village, the first sight of a strafed town, the little ways of the French peasants, the broken English of the French children are novel and amusing, and they find a huge entertainment in every incident of the day as our old armies did in the summer of 1914. I saw an American soldier yesterday squatting by the roadside with his back to the wall, with a French child by his side, and her head on his shoulder. He had a book in his hand and pointed to a word which the child said and he repeated. He was taking his first French lesson.

COMING FAST.

Well, they are coming over fast, these lads, and all our officers who have been with them tell me they were keen and quick to learn any little tricks we can teach them by old experience, and that the spirit of the latest divisions out is as good as that which has been proved already on the battlefields, and that is wonderful. They are homesick, a little, I am told, because of the strangeness of everything in France, and I am glad of that because the more they love their homes, the quicker they will help finish this war and the quicker the better for all the world of homesick men.

Our own new drafts are splendid, too, and it is to me and all of us, I think, a very moving thing to see these lads of ours who come out with the youngest classes to fill up the gaps in the ranks of older men.

Some of them look very young, but hard and fine as they go swinging by, with rifles slung, the future heroes of the battles that, alas, must be fought before the end comes.

We are ready now for any attack the enemy may launch upon our front, and I give him fair warning for what it is worth, that when he attacks the next time he will come up against the lines of men who will make him pay as great a price for any gain as those who paid him round Arras, who flung him out of Villers-Bretonneaux and smashed the assault after between Givenchy and Bethune.

BUNCO MEN ARRESTED USED CROWDER'S NAME.

[BY A. P. NIGHT WIRE.]

LINCOLN, June 19.—Two men, one of whom is alleged to have represented himself to be a "near relative" of Provost-Marshal-General Crowder, were under arrest here today on suspicion of having attempted to secure illegally $60,500 from Jacob Wirthele, a wealthy farmer of Near Burr, Neb.

Wirthele said that he came to Lincoln after one of the two men had promised to use his "influence" in recuring deferred classification for Wirthele's two sons. While here Wirthele became involved in a stock deal, in which the suspected attempt to secure his money was made, according to Sheriff L. A. Simmons of Lincoln.

Both suspects gave fictitious names, the Sheriff said.

Air Flight July 4.

[BY A. P. NIGHT WIRE.]

SACRAMENTO, June 19.—Two army aviators from Mather Field, near here, will fly to San Francisco, July 4, carrying messages to Mayor Rolph and to the president of the San Francisco Chamber of Commerce, Charles E. Virden, president of the Sacramento Chamber of Commerce, announced today at a meeting of the Sacramento Advertising Club.

Can You Afford the Risk?

Were you ever seized with a severe attack of cramp colic or diarrhoea without a bottle of Chamberlain's Colic and Diarrhoea Remedy in the house? Don't take such risks. A dose or two will cure you before a doctor could possibly be called, and it never fails even in the most severe and dangerous cases.—[Advertisement.

6 BELL-ANS Hot water Sure Relief

BELL-ANS FOR INDIGESTION

-get yours

Straw Sailors $2 to $6

Treat yourself to head refreshment. Cool off. Here's antidote for summer brain fag. Your kind of a hat at your kind of a price at your store. Panamas $5 to $10—Bangkoks and Leghorns $3.50 to $10.

J. B. Silverwood
"The store with a Conscience"
BROADWAY AT SIXTH
THE HOME OF HART SCHAFFNER & MARX CLOTHES

The Times Free Information Bureau
619 South Spring Street

THE TIMES FREE INFORMATION AND RESORT BUREAU is for the accommodation and benefit of persons seeking interesting routes of travel, desirable hotels and rest, recreation and recuperation at the seashore or in the mountains.

Partiesings are furnished by competent attendants and by correspondence to the general public regarding rates and attractions of railroad and steamship lines, hotels and pleasure and health resorts. Photographs, descriptive literature and transportation literature are kept on hand for inspection and distribution. Times readers can obtain here in a few minutes, without the delay incident to writing for it, all the information necessary for a safe and enjoyable journey or vacation. This service is absolutely free. Literature may also be obtained at the New Times Building, Broadway at First street.

PERSONS CONTEMPLATING VISITING LOS ANGELES ARE PRIVILEGED TO HAVE THEIR MAIL ADDRESSED TO THE BUREAU.

Resorts

Hotel San Remo

NEW YORK

Overlooking the most picturesque lake in Central Park at 74th St. West.

Occupies an entire block. 450 rooms, each with bath.

Appeals to fathers, mothers, and children. Boating, tennis, horseback riding and charming walks.

Room with private bath, $2. per day, upwards. Special rates for suites for a stay of one week or longer.

Booklet with beautiful pictures sent free.

EDMUND M. BRENNAN
Ownership Management

ARLINGTON HOTEL

SANTA BARBARA

An absolutely Fireproof Hotel—All Outside Rooms, affording plenty of light and air—Headquarters for Tourists from all parts of the world. Private Lavatories in connection with all rooms. Ideal climate the year round. Automobile road is now perfect, 3½ hours' run Los Angeles to Santa Barbara. Unexcelled facilities for care of automobiles in hotel grounds.

E. P. DUNN, Lessee.

The Most Attractive and Sportiest Golf Links in California.

CAMP CURRY YOSEMITE
1,000 CAPACITY — SERVICE FIRST

Located in the shadow of the natural wonders—excells in service—location entertainment—hospitality. Spend your VACATION where rest and recreation means most and costs least. Just a short journey in your auto or via railroad. Write or call today for Auto Guide and illustrated folders.

CAMP CURRY OFFICE, 618 So. Spring Street, L. A.

YOSEMITE SENTINEL and NEW GLACIER POINT HOTEL COMP YOSEMITE

Yosemite Valley Bungalows, affords the best accommodations in the valley. Tenaya Lake and Merced Lake Camps. Big Tree Autos. Nine-day outing from Los Angeles, including all expenses, $42.44. Folders, maps, reservations and information see

YOSEMITE NATIONAL PARK COMPANY 634 SO. SPRING ST., LOS ANGELES.

BARTLETT SPRINGS

Coast Range. Delightful days and balmy nights. The health-giving properties of Bartlett Mineral Water have long been proven. Hotels, hotel cottages, open-air cottages, rooms with baths and lobby. Swimming tank; tub and steam baths; hot soda magnesia mineral baths; manicure. American plan. Rates reasonable. Music, dancing, bowling and other amusements.

Send for folder and road map to G. A. Otis, Mgr., Bartlett Springs, Lake Co., Cal.

Hotel Virginia
AT THE BREAKERS' EDGE.
Absolutely fireproof. American plan. Orchestra. Dancing. Bathing. Center of social events. Superior accommodations. Hospitable atmosphere. Spend the week-end. Write for folder. C. W. Reynolds, Mgr.
ARMY AND NAVY HEADQUARTERS.

SEVEN OAKS The Family Vacation Resort
A delightful Mountain Retreat where you may safely send the wife and children. 5000 feet high. Automobile stage daily from Redlands. Make reservations now.

Bathing Attachments | SANTA MONICA BEACH Daily Band Concerts 2 and 8 P.M. SIG. MANFREDI CHIAFFARELLI, Director. | Hotels Apartments Cafes

RADIUM SULPHUR SPRINGS MELROSE AVENUE AND GOWER STREET
Drink and bathe in the most radio-active natural curative mineral water. It purifies blood, keeps you young. HOT BATH treatments for Rheumatism, Colds, Poor Circulation, Pimples, Diabetes, Stomach, Liver, Kidney, Bladder, Blood, Bright's, Nervous and Female Troubles. Doctor's advice free. West 84th Street car line. Phone 57184.

FOREST HOME THE BEST VACATION RESORT
FEATURING SPLENDID MEALS AND ENTERTAINMENT.

GARDEN COURT APARTMENTS Finest apartment-house in the West. Elegantly furnished. Hotel service relieves you of all care. Equipment is the very latest, including soft water refrigerating system. Beautiful lobbies and amusement rooms, flower garden, two fine tennis courts. Its situation, ONE THOUSAND FEET above the sea level, makes it an ideal summer residence. 3rd. Home 57047; Hollywood 3430. G. E. Morrill, Mgr.

—VENICE—
VISIT BOSTOCK'S WILD ANIMAL SHOW ON THE PIER.

STAFFORDS
16 Santa Cruz Mountains redwoods. Modern hotel and cottages. Three miles from Capitola Beach. Rates $12.50 to $17. We aim to please; have had former experience. Fremont & Prescott, Soquel, Cal.

SOBOBA LI-THIA HOT SPRINGS SAN JACINTO, Riverside Co., Calif.
Sulphur and Mud Baths. Unsurpassed for Rheumatism, Stomach, Kidney, Malaria and Nervous Disorders. Excellent table. Address W. H. Luter, San Jacinto, Cal. Folders and Reservations. See AMES BROS. CO. Travel Bureau, 225 S. Spring st.

HOEGEE'S MOUNTAIN RESORT, situated in the beautiful West Fork of the big Santa Anita Canyon, only six miles from Sierra Madre. For reservations, folders, etc., see Hoegee & Sons, 204 S. Los Angeles St. Main 453; 15917. Camp phone, Sierra Madre 514—2 balls.

MT. LOWE MILE HIGH $2.00 Special Low Rates at Mt. Lowe Resort and HouseKeeping Cots. Open. Five Trains Daily, 8, 9, 10 A.m., 1:30 and 4 P.m., from Los Angeles Main Street Station. Ask P. E. Information Bureau, M. 6800; Home 60291.

SANTA CATALINA ISLAND
California's Ideal Summer and Winter Resort. For time card and general information, inquire Banning Co. Agents, 104 Pacific Electric Bldg., Los Angeles. Phones: Sunset, Pico 81. Home 10464.

SEVEN OAKS—The Family Resort—Now Open
A delightful place for a whole-time visit or vacation. 5000 feet elevation, in the San Bernardino Mountains. Very accessible. Good accommodations. Superior class of patrons. Splendid place for children. Make reservation. SEVEN OAKS, REDLANDS, CALIF. Phone Suburban 3093 Redlands

Los Angeles Hotels and Apartments

—THE—
Hotel Savoy
OF LOS ANGELES
at 6th and Grand
Opened Jan. 1st, 1918
ABSOLUTELY FIREPROOF

You will find the SAVOY an ideal stopping place when in the city. Rooms with bath, $1.50 and $2.00 per day. Try us once. Under the management of John A. Ewing of the SAVOY in Kansas City, Mo. M. F. George (formerly of Hayward,) Asst. Mgr. Cafe now open under the supervision of the Victor Hugo.

Expose.

FOUR INDICTED IN WAR FRAUDS.

Government Employees are Caught in Graft Net.

Contingent Fee Agents Cost Country Millions.

Close Scrutiny of Ship Contracts Made by Experts.

[BY A. P. NIGHT WIRE.]

WASHINGTON, June 19.—Employees of the War and Navy departments today were drawn into the net set by the Department of Justice for war-contract brokers, through indictments returned by a Federal grand jury here charging four men with trying to collect on a duplicate bill for $187,000 submitted by a dry dock company for repairs to a government vessel. The case does not involve contingent fee profiteers, but grew out of the investigation into their practices.

The four indicted are Clyde C. Waltman, a yeoman in the Navy Department's Bureau of Supplies and Accounts; Charles E. Waltman, his brother, a business man of Victoria, Va.; Benjamin W. Peake, a soldier stationed at Fort Meigs, Wash., formerly of Berea, N. C., and D. Malvin Mowrey, a stenographer employed in the Signal Corps Bureau, formerly of Lancaster, Pa.

Having free access to Navy Department files, Clyde C. Waltman and Mowrey were said to have obtained a bill for $187,000 rendered by the Morse Drydock and Repair Company of New York, for repairs to the government vessel Canandiagua. After the bill was alleged to have been taken from the files the company was told it was lost and was asked to submit a duplicate, which was paid. Before the men presented the original bill for payment they were arrested.

PLOT BETRAYED.

The scheme failed, it is said, because the men tried through Peake to get in touch with a confederate in the offices of the drydock company, and an unnamed soldier who heard of the plot informed the government. Charles E. Waltman became involved through some correspondence with his brother on the subject. All four men have been arrested and released on bail.

The significance of the disclosure, officials explained, lies in the suspicion that similar attempts to defraud the government may have been planned by others who are expected to take warning from the detection of this alleged conspiracy.

Definite proof of specific payments to contingent fee agents was gathered today by Asst. Atty.-Gen. Huston Thompson from records seized by secret agents in the raids Monday on these agencies' headquarters in Washington.

ELIMINATE SECRECY.

As a corrective measure, Atty.-Gen. Gregory is planning to ask heads of departments letting contracts to assist in co-operating their contract work. This is not expected to change radically the system of placing orders, or to result in formation of a central government purchasing agency, but it may have the effect of eliminating much of the secrecy now surrounding many War Department contracts.

Close scrutiny of all shipbuilding contracts has been under way at the Shipping Board for two months, under the direction of Miles Dawson, a lawyer of New York, who was associated with Charles E. Hughes in the insurance investigation. Commission agents undertook to negotiate some contracts for shipyards, officials said, and a general overhauling of details of all contracts was decided upon to make certain that they complied with the law.

MANY SEEK COVER.

Many self-acknowledged contingent fee agents appeared today at the Department of Justice to explain their operations and to ask leniency in any action the department may take to break up the exposed system of defrauding contractors and the government out of millions of dollars.

Many of these agents heretofore had been unknown to the department, and this fact promoted the impression that the system of making commissions out of war orders in even more extensive than officials had believed.

Hundreds of letters, telegrams and personal calls came to Atty.-Gen. Gregory and Asst. Atty.-Gen. Thompson, in direct charge of the campaign against the contingent fee system, inquiring concerning the legal status of contracts already made, or the legality of maintaining representatives in Washington. Some admitted they had sublet contracts not knowing that this was a violation of the law.

LENIENCY INTIMATED.

Although no formal statement of policy was made by the Department of Justice, officials intimated that leniency would be shown in all cases where it was apparent that the contractor or the commission agent neither pretended to use nor actually did employ any sinister influence in obtaining orders.

A group of lawyers, working today on the mass of reports on raids made on manufacturers offices, found considerable new evidence of improper, if not illegal practices in connection with the soliciting of government war contracts.

In many cases, it is understood, manufacturers have written to army officers who formerly held positions with them or with American concerns asking the into use influence in getting contracts.

TO ANNUL CONTRACTS.

A bill to prohibit "cost plus" contracts and annul government contracts secured by payment or promises of a commission for use of influence, was introduced today by Senator Poindexter of Washington and referred to a Senate Judiciary Subcommittee.

A Washington firm of contingent agents contracted for $10,000,000 worth of contracts for its clients, it was disclosed today by the examination of the firm's papers seized by secret service agents. Another firm maintaining business headquarters in Washington had received $100,000 in commissions. Most of these fees were paid in installments after receipt by the contractors of checks from the government in payment for goods delivered or in process of manufacture.

A commission agent firm in another city was about to close fifteen contracts for clients when its office was raided.

POLITICIANS INVOLVED.

Among papers examined today were scores of telegrams in code. These when deciphered disclosed reference to government employees and others whom the Department of Justice officials characterized as "politicians." It is understood names were mentioned in some of these messages.

Indications were the government employees and "politicians" had been in close association with contingent fee agents, discussing how best to obtain contracts for favored manufacturers.

All documents shedding any light on the awarding of contracts for airplanes or parts found in papers seized were referred to Charles E. Hughes, who is conducting a special inquiry into aircraft production.

CREDIT MEN PLEDGED TO WAR.

[BY A. P. NIGHT WIRE.]

CHICAGO, June 19.—A resolution adopted tonight by the 1500 delegates of the National Association of Credit Men and sent to President Wilson, pledges the support of the 24,000 business men represented for the winning of the war, and praises the American Red Cross.

Steamships

Rotterdam Royal Mail Steamers

Wilis and Rindjam sail from San Francisco to Java via Honolulu, Yokohama, Manila and Hong Kong. Apply to A. M. Culver, 334 South Spring St., Los Angeles, or J. D. Spreckles & Bros. Co., 601 Market St., San Francisco.

HONOLULU Suva, New Zealand, Australia
CANADIAN AUSTRALASIAN ROYAL MAIL LINE
Largest, fastest, best-equipped steamers. For fares and sailings apply Can. Pac. Ry., 652 S. Spring st., L. A., or to Gen'l Agent, 460 Seymour St., Vancouver, B. C.

Resorts

FallenLeafLodge
OPEN JUNE 1st, 1918.
For information, Rates, etc., Write
E. H. COLEMAN, Mgr.
Fallen Leaf, Lake Tahoe, Cal.

MONEY TO LOAN
On Diamonds
Watches, Jewelry and Silverware

It's an easy matter to borrow any amount you require at once from us. Ours is a service appreciated by thousands of people. Why don't you use it? Confidential loans at lowest legal rates. Ours is the same as a bank, only you get your money at the time you ask for it. No delay. Quick action, courteous treatment. Continuous record of 40 years.

A. B. Cohn & Bro.
Broadway Office
228 Mercantile Place,
Between 3d and 4th on Broadway.
Rooms 24 and 25. Phone Main 8788.
Refs: First Nat'l Bank of L. A. Ist. 5 and 7 per cent. No other charges. Yourself is the only ref. we ask. No other endorsement or others to sign for you necessary.
Loans from $1 to $250,000.

Steamships

THEATER DE LUXE— ALVARADO BET. 5TH & 6TH STS. OPPOSITE WESTLAKE PARK.
Marguerite Clark in "Rich Man, Poor Man"

PACIFIC STEAMSHIP COMPANY
THE ADMIRAL LINE
Main 7232 624 SOUTH SPRING STREET. A3333
Long Beach Office, 115 W. Ocean Ave.

Sailings for San Francisco—Seattle—Tacoma
S. S. President, Thursday, June 20.
S. S. Queen, Tuesday, June 25.
For Santa Barbara-San Francisco
S. S. City of Topeka, Sun., June 23.
For San Diego
S. S. Queen Monday, June 24

SPECIAL NOTICE
Sailing of the
S. S. ADMIRAL SCHLEY,
SATURDAY, JUNE 22ND
FOR SAN FRANCISCO SEATTLE, TACOMA,
IS CANCELLED.

SAN FRANCISCO PORTLAND
S. S. ROSE CITY, MONDAY, JULY 1ST
SAN FRANCISCO AND PORTLAND STEAMSHIP CO.
A9783 517 SOUTH SPRING STREET Main 1904

San Francisco Hotels

COLONIAL HOTEL SAN FRANCISCO
Ellis, Eddy, Post, Powell & Stockton.
European Plan, $1.50 a day. American Plan, $3 a day. Howard T. Bissell, Prop.

Intervention.

RUSSIANS WANT AID, NOT ARMY.

Send Business Men, Engineers, is Slav's Plea.

Country Would Welcome Allied Help, Says Envoy.

Japan Awaits America's Word Before Acting.

[BY A. P. NIGHT WIRE.]

WASHINGTON, June 19.—Material aid for Russia rather than sending an armed force as the best means of offsetting German intrigue, was recommended to President Wilson today by Prof. Masaryk, head of the Czecho-Slovak national council in America and former member of the Austrian Parliament.

The President was told it would not be practical at the present time to send an army into Russia unless it could be one of overwhelming numbers. Prof. Masaryk said that American statesmen, engineers and business men first should be sent to educate the people and develop the resources of the country.

Russia would not only submit, but would welcome intervention by the United States if the proper diplomatic preparation is made, Prof. Masaryk declared. He expressed the opinion that Japanese intervention might be practical if preceded by diplomatic advices.

HOLD UP INTERVENTION.

[BY PACIFIC CABLE AND A. P.]

TOKIO, Saturday, June 15.—The Associated Press is informed that Japanese intervention in Russia is extremely improbable at the present time unless it is completely supported by the United States.

It is declared that Great Britain, France and Italy are actively in favor of intervention and seek America's adherence. Japan reserves then right to act alone in case she decides that Japanese interests are directly menaced.

URGE WAR ON ALLIES.

[BY ATLANTIC CABLE AND A. P.]

MOSCOW, Sunday, June 16.—The Ukrainian delegates to the Russo-Ukrainian peace conference in Kiev demanded that the Russian Black Sea fleet participate with Germany against the Allies. This demand was supported by M. Maximoloff, the Ukrainian Minister of War.

The Soviet government's delegates rejected the demand and semi-official advices received in Moscow say that M. Joe, the Soviet Ambassador in Berlin, and the Bolshevik commander of the Black Sea fleet, Sablin, have been advised that Russia will not consent.

BRITISH SEAPLANES WIN AGAINST ODDS.

AMERICAN SURVIVOR DESCRIBES AIR BATTLE OFF DUTCH COAST.

[BY ATLANTIC CABLE AND A. P.]

LONDON, June 19.—In the fight off the Dutch coast on June 4 five British seaplanes of the largest type outfought nineteen German seaplanes. One of the enemy machines was sent down in flames and another driven down out of control, according to a description of the fight written for the Associated Press by Ensign K. B. Keyes, a United States naval aviator.

Previous to the encounter one of the British machines had descended to make repairs and the Germans set upon the four other machines protecting the injured one. Ensign Joseph Eaton, another American aviator, was on the injured machine, and he was subsequently interned in Holland.

"Ensign Eaton and I were two Americans among the crews of five flying boats on a North Sea patrol," says Ensign Keyes. "West of Terschelling, Eaton's machine had to alight on the surface owing to engine trouble. We stood by, circling in the air and waiting for him to repair the damage.

"Soon five German airplanes hove in sight. We took battle formation and went for them. I was in the front cockpit with one gun and 400 rounds of ammunition. In the stern were three more guns and their operators.

"The Germans fled at our approach, but I had the satisfaction of getting several rounds into them, although it is impossible to say whether there were any effective hits.

"After a time four enemy machines came circling back and soon afterwards we discovered ten hostile machines coming up from an opposite direction. They were joined almost immediately by five more, making nineteen in all.

"We four swung into battle formation and charged into the middle of the enemy fleet. When we were nearly within range four planes on the port side and five on the starboard rose to our level, while two of the enemy machines passed directly beneath us, shooting upward.

"The firing was incessant from the beginning and the air was blue with tracer bullet smoke. The Germans used explosive bullets.

"We kept up a fine running fight for ten miles, until we drove off seven Germans, sending one down out of control and crashing another in flames from a height of 2000 feet. The five other machines were severely punished by our gunfire.

"The whole engagement lasted a half hour, and I think we did very well."

Ensign Joseph Eaton of Connecticut was interned in Holland on June 5 with other Allied aviators who descended on Dutch territorial waters in the fight off Terschelling. Although his machine was damaged, Eaton was not hurt.

PERSHING DENIES GAS MASKS NOT EFFECTIVE.

[BY A. P. NIGHT WIRE.]

WASHINGTON, June 19. — The War Department announced today that Gen. Pershing has denied reports cabled from France that gas masks used by American troops have not proved effective in meeting mustard gas attacks.

"Gen. Pershing," said the department's statement, "has cabled that he has received no information that any box respirator of English or American manufacture has been penetrated in the field."

ITALIAN LINES HOLDING FIRM.

(Continued from First Page.)

clouds of dust along the white, endless road stretching straight before us seemingly right into the heart of the battle now raging. Our motor passed village after village composed of two-story houses, with, of course, the inevitable campanile, straight and graceful, which is never absent from any Venetian hamlet as though to protect it from harm, but which, alas, proved the complete destruction of such places because affording a target for Austrian guns. We passed women working in the fields, quite unconcerned over the frightful bombardment; in fact, they were cheerfully singing, sure that their fathers, husbands and brothers would not let the enemy break through. Our progress was slow, owing to the amount of military traffic along the road—lorries, ambulances, motorcycles, munition carts, etc.

By this time we were nearing the battle line, the sound of the guns becoming louder and fiercer, rent at intervals by deafening explosions when some shell fell into the second lines not far from where we were.

We reached a tumbled-down group of houses surrounded by most beautiful poplars, under whose shade a group of Arditi were resting. They had just come back from the firing line.

ARDITI, THE BOLD.

The Arditi, the bold, are a voluntary body of men composed of the most audacious daredevils from all parts of the kingdom, mostly from Calabria, Sicily and Sardinia. They never remain in the trenches, but are called wherever an attack is imminent. They are first over the top and the last to grapple with the enemy. Woe betide the Austrians who come within reach of their bayonets or their knives. Their task accomplished, they return to the second lines until called to some other point. They are divided into two groups, called the Red Flames and the Black Flames. There is friendly rivalry between the two sections as to which can accomplish the greater feats.

The men we met were Black Flames. They were all lying about in little groups, some peacefully sleeping, others comparing notes of what had occurred in the recent fight, while others played cards or mora, the most popular Italian game, whose chief characteristic detail consists in much shouting.

I approached the leader, a young, stalwart, dark-eyed captain and asked him to give me an account of their recent encounter with the enemy. He said:

"We were called to re-establish our line, which momentarily had been lost in the mountain region. The Austrians were bombarding us heavily, using a large quantity of gas shells. Notwithstanding this, I ordered my men forward. Like lightning they were over the top, shouting 'Fert!' their motto, and also an old one belonging to the House of Savoy. We reached the trenches and pounced upon the Austrians. Then the fiercest struggle we have ever had began. Backward and forward, grappling them by the throat, we swayed, never letting go until either our enemies were killed or we ourselves were done for. The Austrians defended themselves valiantly, but my boys were too much for them. The Austrians retreated at last, leaving us in possession of the trench, with several hundred prisoners."

CRY FOR BREAD, BUT GET WORDS.

(Continued from First Page.)

with Herr Paul, the Austrian food Minister, obtained by the Vienna correspondent of the Berlin Tageblatt, in which the Minister confirmed the news of the recent reduction in the Austrian bread ration. This, he said, was due to insufficient supplies from Bessarabia and Hungary.

The entire 1917 harvest from these sources has been distributed and consumed, the Minister stated, and the Rumanian harvest also had been used up.

DISMEMBERMENT, DEMAND.

[BY ATLANTIC CABLE AND A. P.]

WASHINGTON, June 19.—Dismemberment of Austria-Hungary so as to provide for freedom of Bohemia and other nationalities under the Austrian yoke was declared to be an essential part of any peace programme by Senator Kenyon of Iowa today in the Senate. Congress, Senator Kenyon said, should send some message of encouragement to the peoples under Austrian domination who are fighting for national liberty.

"There is no reason for Austria's existence," the Senator said. "It is the greatest failure of all world governments—as much a festering cancer as Turkey."

BULGARIA STARVES, TOO.

[BY ATLANTIC CABLE AND A. P.]

AMSTERDAM, June 19.—According to the Germania of Berlin, the food situation in Bulgaria brought about Premier Radoslavoff's resignation.

The food problem in that country, the newspaper adds, is becoming increasingly difficult. Its supplies are entirely exhausted and the nation is asking advances of grain to cover the time until the next harvest. The Central Powers, however, Germania declares, cannot give Bulgaria this aid to the extent desired.

ENEMY STOCKS DECLINE.

[BY ATLANTIC CABLE AND A. P.]

LONDON, June 19.—The resignation of the Bulgarian Cabinet caused a sharp decline on the Berlin and Frankfort stock exchanges, says an Amsterdam dispatch to the Morning Post.

While the German newspapers declare that the resignation of the Radoslavoff ministry will not affect the Bulgarian foreign policy, uneasiness is felt in Germany, as it is clear that strong differences exist in Bulgaria.

TO FORM CABINET.

[BY ATLANTIC CABLE AND A. P.]

AMSTERDAM, June 19.—M. Malinoff, ex-Premier and Minister of Foreign Affairs, has been asked by King Ferdinand of Bulgaria to form a cabinet to succeed the one headed by M. Radoslavoff, which resigned this week.

DEMANDS DIVIDEND REFUND.

[BY A. P. NIGHT WIRE.]

OMAHA, June 19.—Corporation Counsel Lambert announced today he will ask the State Railway Commission to order the Omaha and Council Bluffs Railway to refund dividends paid on $9,000,000 common stock which Lambert says is not represented by value. This follows action of the commission yesterday in ordering the Lincoln Traction Company to refund stock dividends and refusing to grant an increase of fare from six tickets for a quarter to 5 cents. The local company is asking an increase of from 5 to 6 cents.

Intimidation.

UNION THREAT READ IN HOUS

Bonuses to Workmen Oppo by Organizations.

Agitators Use Willcox Club Over Congress.

Senate Amendment Gra Extras is Defeated.

[BY A. P. DAY WIRE.]

WASHINGTON, June 19.—House today went on record a posing payment of bonuses to men for extraordinary servi producing war materials by down, 205 to 87, a Senate ment to the Naval Appropri Bill permitting such payments proposal now goes back to ence.

The vote was taken after Chairman Padgett of the Naval Committee read telegrams from officials of labor unions at Newmouth and Norfolk, Va., in they declared that if the amendment was approved would be a walkout in shipyards. Killefer singled and took second on Terry's sacrifice. Fournier flied. Killefer stole second and scored on Crawford's single. Ellis flied to Miller.

In the second Cooper singled, and Bodie second. Boles popped to Crosier walked and Cooper scored on Portica's single. Killefer flied to Miller, and Terry was out, Christensen to Gardner.

The visitors tied the score in the eighth as follows: Wares walked. Middleton singled. Miller flied to Crawford, Wares taking third after his catch. Gardner singled, scoring Wares. A. Arlett singled. Mitze was batting for Martin, forced Middleton at the plate, Killefer to Boles. Croll singled, scoring Gardner. Murray popped out, Portica to Fournier.

The Angels won the game in the seventh, as follows: Terry singled and was forced on Fournier's infield hit. Crawford singled, filling the bases. Ellis popped to Wares. Cooper singled, scoring Terry. The score:

OAKLAND							LOS ANGELES				
	A	B	R	H	O	A		A	B	R	H
Middleton, rf	4	0	0	0	1	0	Killefer, ss	4	0	1	0
Wares, cf	4	1	1	1	2	0	Terry, rf	4	0	1	1
Miller, ss	4	0	0	0	1	3	Fournier, 1b	4	0	0	0
Gardner, 3b	4	0	0	1	1	2	Crawford, cf	4	0	0	0
Arlett, 1b	4	0	0	0	10	0	Ellis, 2b	4	0	0	0
Mitze, lf	3	0	0	0	1	0	Bodie, lf	4	0	1	1
Martin, 2b	3	0	0	0	1	2	Boles, 3b	4	0	0	0
Boles, c	3	0	0	0	5	0	Cooper, c	4	0	1	1
Portica, p	3	0	0	0	0	2	Christensen, p	3	0	0	0
Totals	32	1	1	2	27	9	Totals	35	0	4	3

Batted for Portica in ninth.

SCORE BY INNINGS

Oakland	0	0	0	0	0	0	0	1	0
Los Angeles	0	0	0	0	0	0	1	3	0

SUMMARY.

Two-base hits—Bodie, Killefer. Three-base hit—Cooper. Sacrifice hits—Arlett, Crawford, Terry. Stolen bases—Wares, Middleton, Killefer 2, Terry, Cooper. Double plays—Miller to Martin to Arlett; Killefer to Fournier. Bases on balls—Off Portica, 2; off Christensen, 2. Struck out—By Portica, 2; by Christensen, 3. Hit by pitcher—By Portica (Killefer). Passed balls—Boles 2. Umpires—Finney and Hildebrand. Time of game—1:55.

Latest N

At Washington Park.

ANGELS GRAB ANOTHER GAM

Capture it from the O in the Tenth.

Portica Does Good Heav for Home Team.

Krause for the Visit Falters at End.

BY EDWIN F. O'MALLEY.

The Angels came right back ag and put it on the Oaks, 6 to 5, t ...ith time it required ten innings ...om the trick. Portica was on t ...mound for Killefer, and apart fro ...the eighth inning heaved a good ... ...tide of ball. He was opposed ... ...that old pastmaster, Harry Krau... ...who faltered at the end, the Ang... ...making him up for four hits in t ...ninth inning.

The Angels scored in the first ... ...inning. Killefer singled and too ...second on Terry's sacrifice. Fourni... ...flied. Killefer stole second an... ...scored on Crawford's single. Ell... ...flied to Miller.

In the second Cooper singled, an... ...Bodie second. Boles popped to Croll... ...Fournier walked and Cooper scored o... ...Portica's single. Killefer flied t... ...Miller, and Terry was out, Chri... ...to Gardner.

The visitors tied the score in th... ...eighth as follows: Wares walked. ...Middleton singled. Miller flied ... ...Crawford, Wares taking third after... ...his catch. Gardner singled, scoring ...Wares. A. Arlett singled. Mitze ... batting for Martin, forced Middleton ...at the plate, Killefer to Boles. Croll ...singled, scoring Gardner. Murray ...out, Portica to Fournier.

The Angels won the game in the ...ninth, as follows: Terry singled and ...was forced on Fournier's infield hit. ...Crawford singled, filling the bases. ...Ellis popped to Wares. Cooper sin... ...scoring Terry. The score:

OAKLAND							LOS ANGELES				
	A	B	R	H	O	A		A	B	R	H
Middleton, rf	4	0	0	0	1	0	Killefer, ss	4	0	1	0
Wares, cf	4	1	1	1	2	0	Terry, rf	4	0	1	1
Miller, ss	4	0	0	0	1	3	Fournier, 1b	4	0	0	0
Gardner, 3b	4	0	0	1	1	2	Crawford, cf	4	0	0	0
Arlett, 1b	4	0	0	0	10	0	Ellis, 2b	4	0	0	0
Mitze, lf	3	0	0	0	1	0	Bodie, lf	4	0	1	1
Martin, 2b	3	0	0	0	1	2	Boles, 3b	4	0	0	0
Boles, c	3	0	0	0	5	0	Cooper, c	4	0	1	1
Portica, p	3	0	0	0	0	2	Christensen, p	3	0	0	0
Totals	32	1	1	2	27	9	Totals	35	0	4	3

Batted for Portica in ninth.

SCORE BY INNINGS

Oakland	0	0	0	0	0	0	0	1	0
Los Angeles	0	0	0	0	0	0	1	3	0

SUMMARY.

Two-base hits—Bodie, Killefer. Three-base hit—Cooper. Sacrifice hits—Arlett, Crawford, Terry. Stolen bases—Wares, Middleton, Killefer 2, Terry, Cooper. Double plays—Miller to Martin to Arlett; Killefer to Fournier. Bases on balls—Off Portica, 2; off Christensen, 2. Struck out—By Portica, 2; by Christensen, 3. Hit by pitcher—By Portica (Killefer). Passed balls—Boles 2. Umpires—Finney and Hildebrand. Time of game—1:55.

EDDIE CAMPI SHOT WHILE ON RANCH.

[BY A. P. NIGHT WIRE.]

HOLLISTER, June 19.—Eddie Campi, San Francisco bantamweight boxer, was shot in the abdomen today at Pancho, thirty-four miles east of here, according to reports received by county authorities. Campi was visiting at the ranch of his uncle, Henry D. Campi. No other details were available.

OXY STAR IN ARMY.

Barrett Kiesling, former Pomona and Occidental long-distance star, writes from an ordnance school in Georgia that learning to work for Uncle Sam has chasing around the world strained a dozen ways. With Kiesling at the camp are Carl Brandstetter, former Occidental manager, and several other Tigers.

When Your Eyes Need Care
Try Murine Eye Remedy. At your druggist's. For Book of the Eye, address Murine Eye Remedy Co., Chicago.

There ought to be ... tea advertising. The ... Delineator families ... 18,192 pounds ... tons yearly. Manufac... of certain other articles could capture this ... market by branding and advertising their products

The Delineator
The Magazine of One Million Homes

DON'T ...
ANNUAL PRE-I...
SA...
RE-NEW-E...
Used cars will double in val...
The price on every car we h...
will be marked up.
A few samples of what ...
many models we have touring

16 Dutch Coupe	$1600	17 V...
17 Sedans 5	1550	17 C...
17 Chandler 6	1150	18 ...
16 Franklin 6	1050	15 R...
14 Simplex 38	900	15 A...
17 Studebaker 6	900	15 C...

CADILLACS—CA...
1918—8-Cylinder
1917—8-Cylinder
1916—8-Cylinder
1915—8-Cylinder
1914—4-Cylinder
1913—4-Cylinder
Time Payments A...
Satisfaction Guaranteed
RE-NEW-ED CAR
1218-20 South Mai...

Latest News in World of Sport—Baseball, Boxing, Golf, Bowling, Wrestling, and Track.

Intimidation.

UNION THREAT READ IN HOUSE

Bonuses to Workmen Oppos by Organizations.

Agitators Use Walkout Club Over Congress.

Senate Amendment Granti Extras is Defeated.

[BY A. P. DAY WIRE.]

WASHINGTON, June 19. — House today went on record as posing payment of bonuses to wo men for extraordinary services producing war materials by vot down, 205 to 87, a Senate amendment to the Naval Appropria Bill permitting such payments. proposal now goes back to con ence.

The vote was taken after Cha man Padgett of the Naval Af Committee read telegrams from officials of labor unions at Po mouth and Norfolk, Va., in wh they declared that if the Bal amendment was approved th would be a walkout in shops wh since their receipt.

The awarding of prizes for wo men in shipyards, particularly riveters, Representative Keating Colorado said, has resulted in bi ing opposition from the union.

When Your Eyes Need Care

The Murine Eye Remedy At Your Druggists Murine Eye Remedy Co., Chicago.

T

There ought to be no tea advertising. The mill Delineator families alone 18,192 pounds daily, tons yearly. Manufactur of certain other articles could capture this enorm market by branding and a vertising their products

The Delineato

The Magazine In One Million Hom

CAMPI SHOT WHILE ON RANCH.

[BY A. P. NIGHT WIRE.]

HOLLISTER, June 19. — Eddie Campi, San Francisco bantamweight fighter, was shot in the abdomen today at Panoche, thirty-four miles south of here, according to reports received by county authorities. Campi was visiting at the ranch of his brother, Harry D. Campi. No other details were available.

SKY STAR IN ARMY.

Ernest Kissling, former Pomona High School long-distance star, who left town on ordnance school in Ohio, after learning to work for Uncle Sam has chasing around the country several a dozen ways. With Battery B at the camp are Carl Hoffman, former Occidental College, and several other Tigers.

At Washington Park.

ANGELS GRAB ANOTHER GAME.

Capture It from the Oaks in the Tenth.

Perkins Does Good Heaving for Home Team.

Teams for the Visitors Fishers at End.

BY EDWIN F. O'MALLEY.

The Angels came right back again and got it on the Oaks, 8 to 2, but at that it required ten innings to do the trick. Perkins was on the mound for Killefer, and apart from a ninth inning heaved a good article of ball. He was opposed by Ed Reed, postmaster, Harry Krause, who faltered at the end, the Angels pasting him up for four hits in the tenth inning.

The Angels scored in the first as Miller Killefer singled and took second on Terry's sacrifice. Fournier singled, Killefer stole second and scored on Crawford's single. Ellis flied out to Miller.

In the second Cooper singled, and scored. Boles popped to Croll. Reed walked and Cooper scored on Perkins' single. Killefer flied to Wares, and Terry was out, Chrisman to Gardner.

The visitors tied the score in the fifth as follows: Wares walked. Ellis singled. Miller flied to Fournier, Wares taking third after Ellis. Gardner singled, scoring Wares. A. Arlett singled. Mitze was hit by Martin, forced Middleton at plate, Killefer to Boles, Croll scoring Gardner. Murray flied out to Fournier.

Los Angeles won the game in the tenth as follows: Terry singled and was forced on Fournier's infield hit. Reed singled, filling the bases. Cooper popped to Wares. Cooper singled, scoring Terry. The score:

LOS ANGELES	AB	R	H	O	A
Killefer, lf	4	0	0	2	0
Terry, c	4	0	1	10	0
Crawford, rf	4	0	0	1	0
Miller, f	4	0	1	2	0
Fournier, 1b	4	1	1	11	0
Reed, 2b	4	1	1	2	4
Cooper, ss	4	0	1	1	3
Boles, 3b	4	0	0	1	3
Perkins, p	4	0	0	0	3
Totals	36	2	4	30	11

SAN FRANCISCO	AB	R	H	O	A
Middleton, rf	4	0	0	1	0
Killefer, lf	4	0	0	2	0
Wares, 2b	4	1	1	2	3
Ellis, ss	4	0	1	1	3
Miller, f	4	0	0	2	0
Gardner, 3b	4	0	1	1	2
A. Arlett, 1b	4	0	1	11	0
Mitze, c	4	0	0	6	0
Martin, p	4	0	0	0	2
Totals	36	1	4	27	10

Batted for Perkins in ninth.

SCORE BY INNINGS

Los Angeles	0	0	0	0	0	0	0	0	1	1
San Francisco	0	0	0	0	1	0	0	0	0	1

SUMMARY.

Errors—Killefer, Crawford, Miller, Fournier, Reed, Cooper, Boles, Wares, Ellis, Gardner, A. Arlett, Mitze. Two-base hits—Martin, Ellis. Sacrifice hits—Terry, Fournier. Stolen bases—Killefer, Reed. Bases on balls—Off Martin, 1; off Perkins, 1. Struck out—By Martin, 3; by Perkins, 3. Passed ball—Mitze. Left on bases—Los Angeles, 6; San Francisco, 5. Time of game—1:50. Umpires—Finney and Hildebrand.

'A simple twist of the wrist and send for the stretcher.

Here we have Walter Miller, the handsome party in the center, demonstrating a simple little wristlock on Harold Lloyd, Rolin star, while Bebe Daniels appears interested. Miller says he will use this hold on O'Connell tonight when they wrestle for the middleweight championship at the L.A.A.C.

Tonight.

O'CONNELL VS. MILLER A BALANCED MATCH.

SIZED UP BY THE SCALES AND TAPE LINE.

WALTER MILLER.		EDDIE O'CONNELL.
32 years	Age	32 years
150 pounds	Weight	148 pounds
5 feet 7 inches	Height	5 feet 11¼ inches
36 inches	Chest	36 inches
42½ inches	Chest expanded	40¼ inches
32 inches	Waist	29 inches
70¼ inches	Reach	71 inches
24 inches	Thigh	19 inches
15 inches	Calf	13 inches
13¾ inches	Biceps	13¼ inches
11⅝ inches	Forearm	11 inches
7 inches	Wrist	7¼ inches
16 inches	Neck	15⅝ inches
1155	Matches	1050
1159	Won	1050

"I THINK I will beat him this time."—Eddie O'Connell.

"It'll be a hard tussle but I'll hold the championship. Eddie is all science, but he can never throw me."—Walter Miller.

There's the sum and substance of the situation as the battlers for the world's middleweight wrestling championship are lined up to settle the issue in the Los Angeles Athletic Club gymnasium tonight at 8:30 o'clock.

"I will" and "you won't" expresses the grapplers' respective views.

To the man on the outside looking over the fence inside the match has every appearance of close balance, with the odds possibly slightly in Miller's favor by virtue of possession of the title. This mere fact of possession carries with it confidence which is a factor to be overcome. It is harder to take a thing from a man directly than to get it by laying on hands at the same time he does. The highly-trained varsity mind of Eddie O'Connell recognizes this physical and psychological point—but he doesn't take it to heart.

LOOKING 'EM OVER.

Their weight is about the same, and their age and experience, though O'Connell's training has been in a higher school and along different lines. He has been on the mat much longer than Miller, having been made coach of the Yale team at 16 because he was already an expert, which he proved by making that institution's scrimmagers world beaters while taking his four-year course, and afterward doing the same thing with the Cornell team.

O'Connell is tall and slender, trim and clean-cut, Miller short of stature, comparatively stocky, with some of the characteristics of an old-fashioned country boy; O'Connell is as calm as an apple dumpling frozen in a cake of ice; Miller as nervous as a tomcat with a chunk of tar gumming up his paws, but on the mat his nervousness disappears—it is due to the anxiety of waiting; O'Connell is dark, Miller blonde; O'Connell is perfectly sure of himself, so is Miller. For this each has excellent reasons. Both have made good and then some. It is not going too far to assert that Walter Miller has shown himself the greatest wrestler the world has produced in any division. He not only holds the middleweight title but the welterweight also, so if O'Connell should defeat him tonight he will still be a world champion. He's had a monopoly of titles—and seems inclined to keep it up. He is wrestling instructor of the Los Angeles Athletic Club and O'Connell of the Multnomah Athletic Club, Portland.

These two instructors battled for the world title in Portland in May, 1916, and each admits that it was the hardest match he ever was in. Miller won, taking the first fall in 1 hours 46 mintes and the second in 44 minutes. They're stayers.

EDDIE GOING TO WAR.

The War Department has made O'Connell a proposition to take charge of one of the largest American camps in France as athletic director and though above draft age he is eager to go, so this will likely be his last big bout on this side of the water. His brother is already "over there" as director of athletics of the American army. The latter, Walter O'Connell, has long been assistant physical director at Cornell. Tonight's match will interest local Yale and Cornell men.

Eddie O'Connell has wrestled all over America. He loves the game and it pays him better than many other professions. He took the law and arts courses in Yale, did post-graduate work at Cornell, and is a member of the New York bar. He is a native of New York City, and a bachelor.

NEW FIGHT CLUB TO OPEN JULY 4.

The opening of a new fight club backed by "Puss" Halbriter, Billy Zidell and Leach Cross, will take place at Shrine Auditorium on July 4, with forty rounds of mitt work. A license for the club has been obtained, and everything has been arranged but the name of the club. Leach Cross plans to christen the organization in the arena on the Fourth.

Halbriter is going to act as advertising agent, Zidell as treasurer, and Cross as matchmaker for the incorporated fight organization. An arena will be started at the old Chutes Park, at Washington and Main streets, within a week or ten days, but this will not be completed in time for the opening.

DON LEE

ANNUAL PRE-INVENTORY

SALE

RE-NEW-ED CARS

Used cars will double in value in the near future. The price on every car we have on hand July 1st will be marked up.

A few samples of what we are offering. In many models we have touring cars and roadsters:

Buick Coupe	$1600	17 Velie Club	$900
Overland 6	1550	17 Chalmers	850
Hudson 6	2150	18 Maxwell	650
Hudson 6	1050	15 Regal	500
Hupmobile 32	900	15 Auburn	500
Studebaker 6	900	15 Overland	450

CADILLACS—CADILLACS

1918—8-Cylinder	$3700
1917—8-Cylinder	1850
1916—8-Cylinder	1400
1915—8-Cylinder	1000
1914—8-Cylinder	800
1913—8-Cylinder	450

Time Payments Arranged

Satisfaction Guaranteed Every Customer

RE-NEW-ED CAR DEPT.

1218-20 South Main Street

NATIONAL LEAGUE.

[BY A. P. NIGHT WIRE.]

PHILADELPHIA, June 19.—Gardner's base on balls to Wickland after Boston filled the bases sent over the winning run in the opening game of the series, score 3 to 2. Dustie plays helped the Philadelphia pitcher win his third straight victory. The score:

BOSTON	AB	R	H	O	A
Wilson, rf	4	0	0	2	0
Barry, 2b	4	0	0	2	3
Whiteman, lf	4	0	0	1	0
Walker, cf	4	0	1	2	0
Thomas, 3b	4	0	1	1	2
Wickland, rf	4	1	1	1	0
Scott, ss	4	0	0	1	3
Agnew, c	4	0	0	6	0
Boland, p	3	0	0	0	2
Totals	35	1	3	27	11

PHILADELPHIA	AB	R	H	O	A
Bancroft, ss	4	0	0	1	3
Walsh, lf	4	0	0	2	0
Paskert, cf	4	0	0	2	0
O'Farrell, 2b	4	0	1	2	3
Whitted, rf	4	0	1	1	0
Dugey, 1b	4	0	1	12	0
Adams, 3b	3	0	0	0	1
Killefer, c	3	0	0	5	0
Dustie, p	3	0	0	0	2
Totals	33	0	3	25	9

Batted for Dustie in eighth.

SCORE BY INNINGS

Boston	0	0	0	0	0	0	0	0	1	1
Philadelphia	0	0	0	0	0	0	0	0	0	0

SUMMARY.

Errors—Barry, Thomas, Scott, Agnew, Bancroft, Walsh, Paskert, O'Farrell, Whitted, Dugey, Adams, Killefer, Dustie. Two-base hits—Barry, Walker, Dugey. Sacrifice hits—Wilson, Boland, Bancroft, Paskert, Whitted. Stolen bases—Wickland, Scott. Bases on balls—Off Boland, 2; off Dustie, 1. Left on bases—Boston, 6; Philadelphia, 5. Struck out—By Boland, 5; by Dustie, 3. Passed ball—Agnew. Time of game—1:40. Umpires—Quigley and Byron.

PITCHERS' DUEL.

[BY A. P. NIGHT WIRE.]

PITTSBURGH, June 19.—A pitchers' duel between Douglass and Harmon resulted in Chicago Nationals over the Pirates 1 to 0. The visitors batted but only two of the game in the first on hits by Flack and Holke and Mamie's fly to Barnhart's throw to the plate being too late to get Flack. The score:

CHICAGO	AB	R	H	O	A
Flack, rf	4	0	1	1	0
Holke, 1b	4	0	1	11	0
Mann, lf	4	0	0	2	0
Deal, 3b	4	0	0	1	2
Merkle, 2b	4	0	0	2	3
Saier, cf	4	0	0	2	0
Barnhart, c	4	0	0	5	0
Douglass, p	3	1	1	0	3
Totals	31	1	3	27	14

PITTSBURGH	AB	R	H	O	A
Cutshaw, 2b	4	0	0	2	3
Carey, rf	4	0	0	2	0
Cruise, lf	4	0	0	2	0
Kelly, 1b	4	0	0	10	0
Wilson, cf	4	0	0	1	0
Bigbee, 3b	4	0	0	1	2
King, ss	4	0	0	1	3
McKechnie, c	4	0	0	5	0
Harmon, p	3	0	0	0	3
Totals	35	0	0	24	11

SCORE BY INNINGS

Chicago	0	0	0	0	0	0	0	0	1	1
Pittsburgh	0	0	0	0	0	0	0	0	0	0

SUMMARY.

Errors—Cutshaw, Cruise, Kelly, Bigbee, King, Douglass. Two-base hits—Douglass, Flack. Sacrifice hits—Carey, Cruise, Wilson, Bigbee, King, Douglass. Stolen bases—Holke, Deal, Merkle, Saier. Bases on balls—Off Douglass, 1; off Harmon, 2. Left on bases—Chicago, 6; Pittsburgh, 5. Struck out—By Douglass, 4; by Harmon, 3. Passed ball—McKechnie. Time of game—1:40. Umpires—Rigler and Dineen.

THIRTEEN INNINGS.

[BY A. P. NIGHT WIRE.]

BROOKLYN, June 19.—Pitcher Mamaux of Pittsburgh's fly with Cheney on second and two outs, won a thirteen-inning game for Brooklyn against New York, 2 to 1, today. Cheney had the Dodgers' run out until the ninth when scored by Kilduff's single and McCarty and Olson's double tied the score. The score:

NEW YORK	AB	R	H	O	A
Burns, lf	5	0	0	2	0
Young, rf	5	0	1	2	0
Kauff, cf	5	0	1	3	0
Kilduff, ss	5	1	1	3	4
Holke, 1b	5	0	1	12	0
Jackson, 3b	5	0	0	1	3
McCarty, 2b	5	0	1	3	4
Gowdy, c	5	0	0	6	0
Mamaux, p	5	0	0	0	3
Totals	45	1	5	36	14

BROOKLYN	AB	R	H	O	A
Johnston, rf	5	0	0	2	0
Olson, ss	6	0	2	2	3
Daubert, 1b	6	0	1	11	0
Myers, cf	6	0	0	3	0
Wheat, lf	6	0	1	2	0
Janvrin, 3b	6	0	0	1	2
Miller, c	6	0	1	6	0
Cheney, p	5	1	1	0	3
Totals	48	1	6	27	10

Two out when winning run scored.

Batted for Mamaux in tenth.

Batted for McCarty in tenth.

Batted for Rodriguez in tenth.

Batted for Grimes in eighth.

SCORE BY INNINGS

New York	0	0	0	0	0	0	0	0	0	0	0	0	1
Brooklyn	0	0	0	0	0	0	0	0	0	0	0	1	1

SUMMARY.

Errors—Young, Kauff, Kilduff, Holke, Jackson, McCarty, Olson, Daubert, Myers, Janvrin, Miller, Cheney. Two-base hits—McCarty, Olson, Wheat. Sacrifice hits—Miller, Johnston. Double play—Pitcher to Holke. Bases on balls—Off Grimes, 2; off Cheney, 3; off Mamaux, 1; Janvrin (Pinch-hitter). Struck out—By Cheney, 4; by Mamaux, 2; by Grimes, 3; by Cheney, 2; by Rodriguez, 1.

BASEBALL STANDINGS.

COAST LEAGUE.

	W.	L.	Pct.		W.	L.	Pct.
Los Angeles	41	28	.594	San Francisco	39	31	.557
Vernon	41	28	.594	Sacramento	34	36	.486
Salt Lake	39	32	.549	Oakland	27	43	.386

YESTERDAY'S RESULTS.

Los Angeles, 8; Oakland, 2.
Salt Lake, 3; Sacramento, 2.
Salt Lake, 5; San Francisco, 4.

AMERICAN LEAGUE.

	W.	L.	Pct.		W.	L.	Pct.
Boston	37	19	.661	Washington	28	28	.500
New York	34	23	.596	St. Louis	25	31	.446
Cleveland	31	24	.564	Detroit	24	31	.436
Chicago	29	26	.527	Philadelphia	20	37	.351

YESTERDAY'S RESULTS.

New York, 2; Washington, 0.
Cleveland, 6; Chicago, 3.
Philadelphia, 5; Boston, 0.

NATIONAL LEAGUE.

	W.	L.	Pct.		W.	L.	Pct.
Chicago	34	21	.618	Cincinnati	28	27	.509
New York	32	22	.593	Brooklyn	27	28	.491
Boston	31	23	.574	Pittsburgh	23	31	.426
Philadelphia	29	27	.518	St. Louis	22	31	.415

YESTERDAY'S RESULTS.

Boston, 2; Philadelphia, 0.
Chicago, 1; Pittsburgh, 0.
Brooklyn, 2; New York, 1.

AMERICAN ASSOCIATION.

Milwaukee, 7-2; Indianapolis, 4-2.
St. Paul, 2; Toledo, 0.
Kansas City, 6; Louisville, 5.
Minneapolis, 9; Columbus, 0 (forfeited by umpires.)

SOUTHERN ASSOCIATION.

New Orleans, 1-2; Chattanooga, 0-3 (second game called, end seventh by agreement.)
Atlanta, 4-7; Little Rock, 2-4 (both called and seventh by agreement.)
Mobile, 4; Nashville, 3.
Birmingham, 3; Memphis, 11.

OUT OF IT NOW.

The Ville de Paris baseball team has discontinued its schedule for the season owing to the departure of Manager Milton R. Unger for military service. Mr. Unger will leave June 21 to report at Vancouver, Wash.

SALT LAKE WINS OVER THE SEALS.

SMITH WALKS THREE MEN IN FOURTH INNING, BEING TAKEN OUT.

[BY A. P. NIGHT WIRE.]

SAN FRANCISCO, June 19.—Smith walked three men in the fourth inning and this, with errors and well-placed hits, gave Salt Lake six runs. Baum replaced him with two out. The score:

SALT LAKE	AB	R	H	O	A
Miller, lf	5	1	1	2	0
Hatch, 3b	5	1	1	1	2
Chapelle, cf	5	0	1	2	0
Wheeler, 1b	5	0	1	11	0
Orr, ss	5	1	1	2	3
Farmer, rf	5	0	0	1	0
Cradall, 2b	5	1	1	2	3
Koerner, c	5	0	1	5	0
Dutton, p	3	0	0	0	2
Totals	43	4	7	27	10

SAN FRANCISCO	AB	R	H	O	A
Maggert, rf	4	0	0	1	0
Pick, 3b	4	0	0	1	2
Hunter, lf	4	0	0	2	0
Koerner, 1b	4	0	1	13	0
Downs, 2b	4	0	1	2	3
Hummel, rf	4	0	1	1	0
Carlson, ss	4	0	1	2	3
McKee, c	4	0	0	5	0
Smith, p	2	0	0	0	1
Baum, p	1	0	0	0	0
Totals	35	0	4	27	9

Batted for Adams in eighth.

Batted for Dunleavy in ninth.

SCORE BY INNINGS

Salt Lake	0	0	0	6	0	0	0	0	0	6
San Francisco	0	0	0	0	0	0	0	0	0	0

SUMMARY.

Errors—Wheeler, Orr, Hunter, Koerner, 2; Carlson. Two-base hits—Maggert, Dutton, Miller, Downs. Sacrifice hits—Smith, Koerner, Hunter, Orr, Hummel. Bases on balls—Off Dutton, 2; off Smith, 3; off Baum, 2. Struck out—By Dutton, 1; by Baum, 1. Double plays—Orr to Smith to Wheeler; Koerner, unassisted. Runs responsible for—Dutton, 2; Smith, 3; Baum, none. Hits—Off Smith, 5 in 3 innings; Baum, 2 in 1. Losing pitcher—Miller. Umpires—Finney, Plate; Hunter, Downs. Time of game—1:50. Charge defeat to Smith.

TIGER AGGREGATION BLANKS SENATORS.

[BY A. P. NIGHT WIRE.]

SACRAMENTO, June 19.—Vernon blanked Sacramento in the second game of the series. The contest was slow and uninteresting. Pitcher Mitchiel of Vernon was ordered out of the game in the seventh when he showed an inclination to hold up play. The score:

VERNON	AB	R	H	O	A
Mitchell, p	4	0	0	0	4
Alexander, p	0	0	0	0	0
Chaplin, cf	4	0	0	2	0
Lindsay, 1b	4	0	1	10	0
Wortman, rf	4	0	1	1	0
Wilson, lf	4	0	1	2	0
Speer, 3b	4	0	1	1	2
Fisher, ss	4	0	1	2	3
Brooks, 2b	4	0	0	2	3
Devormer, c	4	0	0	5	0
Totals	36	0	5	24	11

SACRAMENTO	AB	R	H	O	A
Middleton, rf	4	0	0	2	0
Wills, 2b	4	0	0	2	3
Bodie, lf	4	0	0	2	0
Wolfgang, 1b	4	0	0	11	0
Wolfe, cf	4	0	0	2	0
Lobert, 3b	4	0	0	1	2
Pipgras, ss	4	0	0	1	3
Fabrique, c	4	0	0	5	0
Baumgardner, p	2	0	0	0	1
Russell, p	0	0	0	0	0
Totals	34	0	0	27	9

Batted for Baumgardner in seventh.

Batted for Russell in ninth.

SCORE BY INNINGS

Washington	0	0	0	0	0	0	0	0	0	0
New York	0	0	0	0	0	0	0	0	0	0

SUMMARY.

Errors—Wolfgang, Two-base hits—Pipgras, Speer. Sacrifice hits—Baker, Mitchell, Devine. Double play—Burns to Wanner to Burns. Stolen base—Burns. Bases on balls—Off Mitchell, 2; off Alexander, 1; off Baumgardner, 1; off Russell, 1. Left on bases—Washington, 7; New York, 5. Struck out—By Mitchell, 1; by Alexander, 1; by Baumgardner, 1; by Russell, 1. Hit by pitcher—By Mitchell, 1 (Bodie). Passed ball—Devormer. Time of game—1:40. Umpires—Dale, Rudderham and Hart.

THRIFT STAMP DAY FOR RACING PARK.

One of the unique features in connection with the meeting which the Southeastern Fair Association will put on at Lakewood Park, Atlanta, Ga., on July 4, is that every spectator will be required to purchase a Thrift Stamp in addition to paying the price of admission when entering the grounds. As there were 25,000 spectators at the park last year the management expects to add a fair amount to the war chest from this source.

FALL FOOTBALL.

A football game between Dartmouth and Syracuse is scheduled for the Polo Grounds, New York City, Saturday, October 26.

Rental Department In Connection

WOLF & BEAN

The Full Dress Men

208-10-11-12 Merchants Bank Bldg. P2316 Bdy. 8054

ARROW Soft Collars

One of a hundred new styles possessing exclusive merits.

CLUETT, PEABODY & CO., Inc., Makers

DR. RIMMER

Examination Free

Natural Gum	$10.00
Plate	
Gold and Porcelain Crowns	$5.00
Painless Extracting	$1.00

Owl Bldg., 7th and Hill

Phone Assn.

Daily 9 to 8. Sunday, 9 to 12.

AMERICAN LEAGUE.

[BY A. P. NIGHT WIRE.]

ST. LOUIS, June 19.—Detroit was more successful than St. Louis with its extra base hits and won 7 to 3, making a clean sweep of the series. A home run by Veach with Bush on base in the fifth cinched the game for the visitors. Rogers' hitting was accountable for four of the local's five runs. The score:

DETROIT	AB	R	H	O	A
Pratt, ss	4	0	1	2	3
Veach, lf	4	1	2	2	0
Cobb, cf	4	1	1	2	0
Vosmik, rf	4	0	0	1	0
Heilmann, 1b	4	1	1	11	0
Cunningham, 2b	4	0	0	2	3
Young, 2b	0	0	0	0	0
Yelle, c	4	0	0	5	0
Ehmke, p	2	0	0	0	1
Bailey, p	1	0	0	0	0
Totals	31	3	5	27	15

ST. LOUIS	AB	R	H	O	A
Tobin, rf	4	0	0	1	0
Maisel, 2b	4	0	1	2	3
Shotton, lf	4	0	1	2	0
Demmitt, cf	4	0	0	1	0
Smith, 1b	4	0	0	12	0
Gedeon, 2b	3	0	0	1	2
Gerber, ss	3	0	0	1	3
Johnston, ss	1	0	0	0	0
Nunamaker, c	3	0	0	5	0
Rogers, p	3	0	1	0	3
Austin, p	0	0	0	0	0
Totals	32	0	3	27	11

Batted for Rogers in ninth.

SCORE BY INNINGS

Detroit	1	0	0	0	2	0	0	0	4	7
St. Louis	0	0	0	0	0	0	0	0	3	3

SUMMARY.

Errors—Young, Bricken, Smith. Two-base hits—Rogers, Young. Three-base hits—Heilmann. Stolen bases—Veach, Cunningham, Maisel. Bases on balls—Off Ehmke, 1; off Rogers, 2; off Austin, 1. Struck out—By Ehmke, 2; by Bailey, 1; by Rogers, 3; by Erickson, 4. Struck out—By Erickson, 1; by Rogers, 3.

YANKEES WIN.

[BY A. P. NIGHT WIRE.]

NEW YORK, June 19.—The New York Americans celebrated their home coming by defeating Washington 2 to 0. New York got off to a commanding lead in the first inning, scoring four runs on four hits, a base on balls and an error. Russell pitched a strong game for New York and was well supported. The score:

WASHINGTON	AB	R	H	O	A
Shotton, lf	4	0	0	2	0
Judge, 1b	4	0	0	10	0
Milan, cf	4	0	0	2	0
Morgan, 2b	4	0	0	2	3
Gardner, 3b	4	0	0	1	2
Foster, rf	4	0	0	1	0
Picinich, c	4	0	0	5	0
Ainsmith, c	0	0	0	0	0
Harper, ss	4	0	0	1	3
Mogridge, p	2	0	0	0	1
Johnson, p	0	0	0	0	0
Totals	34	0	0	24	9

NEW YORK	AB	R	H	O	A
Chapman, rf	4	0	0	2	0
Walker, lf	4	0	0	2	0
Burns, 1b	4	0	1	11	0
Gardner, 3b	4	0	1	1	2
Pratt, ss	4	0	1	2	3
Ward, 2b	4	0	1	2	3
Walsh, cf	4	0	0	2	0
Hannah, c	4	0	0	5	0
Russell, p	4	0	0	0	3
Totals	36	2	4	27	11

Batted for Mogridge in seventh.

SCORE BY INNINGS

Washington	0	0	0	0	0	0	0	0	0	0
New York	4	0	0	0	0	0	0	0	x	4

SUMMARY.

Errors—Judge, Milan, Gardner, Pratt, Ward, Hannah. Two-base hits—Walker, Burns, Gardner, Pratt. Sacrifice hits—Chapman, Walsh. Double plays—Pratt to Ward to Burns; Ward to Pratt to Burns. Bases on balls—Off Mogridge, 2; off Johnson, 1; off Russell, 1. Struck out—By Mogridge, 2; by Johnson, 1; by Russell, 2. Hit by pitcher—By Johnson, 1 (Walsh). Time of game—1:40. Umpires—Connolly and Nallin.

BATTING RALLY.

[BY A. P. NIGHT WIRE.]

CHICAGO, June 19.—Cleveland's batting rally in the ninth enabled them to defeat Chicago 6 to 3. Chicago had several chances but threw them away on the bases. Steffen fielding behind shellacked him the visitors. The score:

CLEVELAND	AB	R	H	O	A
Johnston, lf	5	0	1	2	0
Chapman, rf	5	0	0	1	0
Speaker, cf	4	0	0	2	0
Wamby, 1b	4	0	0	10	0
Wambsganss, 2b	4	1	1	2	3
Graney, lf	4	0	1	1	0
Evans, 3b	4	1	1	1	2
Thomas, c	4	0	1	5	0
O'Neil, c	0	0	0	0	0
Bagby, p	4	0	0	0	3
Totals	39	2	5	24	8

CHICAGO	AB	R	H	O	A
Murphy, rf	4	0	0	1	0
Leibold, rf	0	0	0	0	0
Felsch, cf	4	0	0	3	0
Gandil, 1b

From South of Tehachepi's Top.

Pasadena.

LEGAL SCRAP OVER "SAVINO."

Pinto Pony not Gentle One, Declares Dillon.

Lieut. Chaffee, Birdman, in Giddy Air Swoops.

Pasadena Citizen Plans Russian War Mission.

[LOCAL CORRESPONDENCE.]

PASADENA, June 19.—"Savino," the pinto pony, who, so it is said, bears the reputation of a children's horse because of its extreme gentleness, has been indicted in the crossfire of legal purposes as a broncho of uncertain disposition, who should only be ridden by "a buster with a gas pipe," to use the words of John Dillon, advertising man, who has brought suit against Mr. and Mrs. Revel Lindsay English, as owners of the Kentucky Riding Academy, for $20,683.50.

According to the complaint, "Savino" is alleged, without cause or provocation, to have reared, dumping Mr. Dillon on the uncompromising pavement on Colorado street during the Rose Tournament parade last New Year's Day. Mr. Dillon's leg was broken.

Michael Cudahy, son of Jack Cudahy, may be a character witness for "Savino" when the case comes before the Superior Court for hearing. "Savino" and young Michael are said to be good friends. Shumway Suffle, 3-year-old son of Frank H. Buffle, Hoover's representative in Southern California, has been another rider of the alleged broncho, say the stablemen.

According to Attorneys Groff and Van Etten, who are appearing for Mr. Dillon, witnesses will be produced who will testify as to the vicious tendencies of "Savino," who, they allege, was unfit to be in the parade. Attorneys Brooks and Cruickshank will appear for the defendant owners of "Savino."

AVIATOR COMES HOME.

Lieut. Herbert N. Chaffee, son of H. G. Chaffee, merchant of Pasadena, indulged in an exhibition of the wildest aerial insanity over his own home town yesterday morning. When he was not doing pantomime combat with hostile Hun planes in cloudland, Lieut. Chaffee sauntered through the sky in giddy swoops and performed every stunt known to aviation. He is now an instructor at North Island, and is said to be one of the most daring flyers in the business.

NAZARENES MEET.

Mrs. Phineas F. Bresee of Los Angeles, widow of the late Dr. Bresee, pioneer pastor of Methodism and founder of the Pentecostal Church of the Nazarene, was one of the speakers yesterday at the annual Southern California convention of the denomination, which is in session here this week. Dr. H. F. Reynolds of Kansas City, senior superintendent, delivered a sermon and proposed a general prayer and cessation of business each day of the convention at noon during which divine guidance of the Allies' arms is to be asked.

Last night an evangelistic service was held, at which Rev. I. M. Ellis of Holtville preached. Rev. Howard Elkin, district superintendent, reported growth in the church and that the value of the church properties were increasing.

GOES TO RUSSIA.

William H. Conklin, organizer of the war savings societies in Pasadena, plans to go to Russia as a member of a relief commission. He believes that much may be accomplished by such a commission if a friendly and helpful attitude is shown toward the peasant population in rewinning the common confidence for the cause of the Allies. Reginald Johnson is successor to Mr. Conklin as chairman of the Executive Committee of the society, and is directing the commodores in the present drive.

Hot here—cool at "Coronado."—[Advertisement.

Complex Situation.

CLAIMS REGISTRATION; BOARD HAS NO RECORD.

[LOCAL CORRESPONDENCE.]

REDLANDS, June 19.—Rodwell S. Button, first mate on a steamer running between a Pacific port and Australia, appeared before the local exemption board today and inquired as to his standing in the draft. He was informed that he had none, as he had not registered; but Mr. Button opened up a most complex case when he reported that he had registered with the American Consul in New South Wales.

Button formerly lived in Colton, which is in the district of the local board. When he registered in New South Wales he so informed the Consul, who said his papers would be forwarded here. The Consul gave him no registration card, he says. No papers have been received by the board. When Button left his ship a few days ago he was arrested by the police on failure to show his registration card, but was released when he told his story and advised to come before the board here.

The captain of the steamer was arrested for alleged seditious utterances and Button is now in charge and expected to take the steamer back to Australia. He registered and filled out a questionnaire, but before he can again leave the country he must have passports, and these he cannot get until he is classified.

The classification by the local board must be verified by the district board, and, as Button has a wife and child in Australia, he wants to file a claim for exemption, and classification cannot be made until this claim is settled. Before this can be done his wife must sign the claim and make affidavit. Button is in a peculiar predicament, but the board here will make every effort to release him so that he can take command of his ship on its return trip.

"Coronado Tent City" opens concert season Saturday.—[Advertisement.

Unfolding Nets.

JAPS EXPRESS LOYALTY; MAY GO BACK FISHING.

[LOCAL CORRESPONDENCE.]

LOS ANGELES HARBOR, June 19.—Stating that he believes the differences between the Japanese fishermen of Los Angeles Harbor, who are out on strike, and the United States Food Administration officials regarding the price of tuna, will be settled soon, Federal Fish Administrator W. C. Crandall arrived here today to look over the situation.

"As soon as the Japanese realize we are giving them a square deal they will accept the price of $100 per ton for tuna," he said. "At the price of $100 per ton the fishermen would easily clear more than $100 per month and many of them much more.

"The Japanese say they want to be loyal to this government and to help in every way in winning the war and it is the firm belief of the Food Administration that the regulations placed in action by the administration will have the full support of the Japanese during the war."

Cool ocean-front rooms to be had at "Hotel del Coronado."—[Advertisement.

MYSTERY ENDS; WITH MARINES.

Chester Cockrell, Given up as Dead, Fighting Boches. Writes to Wife.

[LOCAL CORRESPONDENCE.]

OXNARD, June 19.—That Chester Cockrell, whose mysterious disappearance from Oxnard in May of last year caused a sensation here, is serving in the marines, is the welcome news received by his wife in a letter from him yesterday. He wrote that he cannot tell her where he is, but wants to hear from her so that he can send her money. Cockrell was given up for dead last year after a diligent search had been made for him. No reason for his disappearance could be found nor does his letter explain it.

WINNING OF WAR PARAMOUNT ISSUE.

REPUBLICAN COMMITTEE WILL NOT OPPOSE KETTNER; MRS. STELLA IRVINE'S PLANS.

[BY A. P. NIGHT WIRE.]

SANTA ANA, June 19.—Indorsement of any Republican candidate for Congress will be withheld by the Republican Central Committee of the Eleventh Congressional District, comprising San Diego, Riverside, San Bernardino, Orange and Imperial counties, in session here today. This decision was announced with the adoption of a resolution that the winning of the war was paramount to any political issue.

This action will not prevent any Republican from becoming a candidate at the primaries, however.

WANTS ON BALLOT.

[EXCLUSIVE DISPATCH.]

SANTA ANA, June 19.—Following the declaration of the Republican Central Committee for the Eleventh Congress District in going on record today favoring no opposition to Congressman Kettner, Lew Irvine of Riverside, husband of Mrs. Stella Irvine, Prohibition candidate for the nomination, announced that as soon as possible after June 25 petitions would be circulated throughout the district to place Mrs. Irvine's name on the Republican ballot.

Besides Mr. Irvine, J. C. Bell of Los Angeles, Southern California manager of the Prohibition party, and Mrs. Elizabeth Wells were before the committee urging the indorsement of Mrs. Irvine.

Mrs. Irvine is serving as vice-chairman of the California Woman's Committee of the State and National Councils of Defense, has been an active member of the Ratification Committee elected at the Fresno State Convention, is the president of the Woman's Christian Temperance Union of Southern California, and a woman of wide reputation.

"Coronado Tent City" is a delightfully cool vacation resort.—[Advertisement.

STAMP DRIVE ENTHUSIASM.

INGLEWOOD, June 19.—An enthusiastic meeting of the War Savings drive committees was held Monday evening at the grammar school. Each of the five precincts of Inglewood have organized into War Savings societies and much enthusiasm was shown for the drive.

Cool at Coronado when hot here.—[Advertisement.

RED CROSS RECEIPTS.

[LOCAL CORRESPONDENCE.]

ALHAMBRA, June 19. — Red Cross receipts from salvage in Alhambra totaled $100 for last month. To this is added the following recent donations: Eastern Star card party, $100; Los Casadores food sale, $25.50; Round Table fete at Fetterman, $130.17. Members of the chapter are constantly devising new ways to swell the funds.

"Cool—Comfortable—Coronado."—[Advertisement.

Santa Monica.

ONLY ONE WAY, SAYS STEPHENS.

Governor Delivers Stirring Patriotic Address.

Santa Monica Ship Parade to Boost Stamp Sales.

High School Graduation Exercises on Tonight.

[LOCAL CORRESPONDENCE.]

SANTA MONICA BEACH, June 19.—"The soldier when he enlists does not say to himself, 'If I lose a little finger I will quit, or I'll take a chance on a broken leg or a cracked rib, and then my duty is done,'" declared Gov. Stephens speaking today before an audience of more than 3000 people on the Santa Monica pleasure pier, under the auspices of the Santa Monica Bay Chapter of the Red Cross. "No," continued the Governor, "the soldier who has enlisted to fight our battles in France or elsewhere has enlisted to give his all for his country, his very life, if need be, not for a specified period of time, a month, a year, or two years, perhaps, but until the war is won, or until his life is offered on his country's altar. Can we who stay at home do less than all?

"If we are not doing all in our power we fall short in our duty," continued the Governor, "and it may be that it is the very thing that we are not doing that may keep our boy from coming back safely." He solemnly declared in making a plea for War Savings Stamp pledges and for unstinted giving to the Red Cross.

The speaker said further that this was the time when those living in this great country could array themselves on one side only, the side that was trying to win the war for this nation and its allies. If a man is helping Uncle Sam, well and good, if not, and he is an I.W.W. or a member of kindred organizations, a way should be found to put him out of this country, declared the State's chief executive.

The city's distinguished guest was introduced by Mayor S. L. Berkley, who, after the Governor's address, invited the throng to the chapter-house, formerly the Hunee Inn, to meet the speaker, to hear a musical programme and to drink tea under the same roof with the chief executive of the State. Several hundred responded, and the place was jammed to the doors. Tea was served by Mrs. J. C. Urquhart, president of the Santa Monica Bay Woman's Club, and a bevy of young club women. J. Templer Allen of Topanga Canyon sang two selections rendered unique by the fact for each respective number he was accompanied by the composer of the song, Miss Henrietta Hunt, for "The Immortal Gift," and Mrs. Gertrude Ross, for "Sons of the Flag."

Tonight the Governor was the guest of honor at a banquet spread in the Breakers Cafe, Ocean Park, by the Santa Monica Bay Merchants' Association, where he delivered a stirring address on "How to Win the War."

GRADUATING NIGHT.

A graduating class of sixty-five will receive diplomas tomorrow evening at the Santa Monica High School. Miss Elma Brunty will, as class valedictorian, give an essay on "The Value of Education in Wartime," and the other addresses will all be on topics of a patriotic nature, bearing on wartime problems. Miss Ruth Martin, salutatorian, gives an essay on "Women's Work in the War;" Howard Steenson, chosen by the class, speaks on "The Bolsheviki," and Leslie Storrs, chosen by the faculty, on "Present-day Newspapers and Their Relations to the War."

HIGH SCHOOL PLAY.

"Rumpelstiltakin," the story of Old King Cole in operetta form, was given tonight in the Santa Monica High School auditorium under the direction of Arnold H. Wagner, head of the music department of the school. The production had one of the largest casts in the history of school plays on the bay, more than 100 youthful actors and actresses from the intermediate schools of the city taking part.

BOOSTING WAR STAMPS.

One of the biggest parades with the most comprehensive line of march to be given in this city will be held here Friday to awaken interest in the War Savings Stamp drive that culminates June 28 with Pledge Day, when this community is expected to go over the top with a quota of $250,000, of which $70,000 is to be raised by the Ocean Park district.

"Hotel del Coronado" and "Coronado Tent City" office, 527 Spring.—[Advertisement.

$5 FULL SET OF TEETH $5

Best Set (none better) $6.00
Gold Crowns, 22k. (Best) $4.00
Bridge Work (Best) $4.00
Gold Fillings and Inlay (Best) $1.00
Silver Fillings (Best) 50c
Extraction (Painless) 50c
All Work Guaranteed for 15 Years.
ONE PRICE FOR ALL.

The only private dentist in Los Angeles doing such high-class dentistry at such wonderfully reduced prices. Not a new concern. A private, modern office, with experienced operators that have been in this office for the past 10 years. Every modern instrument and equipment to insure your work to be the best.

References — Citizens' Nat. Bank, Farmeier-Dehrmann Co., and thousands of patients in Southern Cal. Free Examinations.

IMPORTANT

My years of success in my present location have caused many advertising dental offices to imitate my advertisements.

Don't Be Deceived.

Be sure you are in the right office.

YALE DR. J. ARTHUR FORTIER, Formerly Yale Dentists. Phone F3546. 446 S. Bdwy.

CLASSIFIED INDEX.

	Page.	Col.
ONE-TIME NOTICES	6	4
LOST, FOUND, STRAYED, ETC.	6	4
SPECIAL NOTICES—Miscellaneous	6	4
PERSONALS—Business	6	4
BUSINESS ANNOUNCEMENTS	6	4
EDUCATIONAL	6	4
WANTED—Help, Male	6	5-8
WANTED—Help, Female	6-7	1-3
WANTED—Help, Male and Female	7	3-4
WANTED—Agents and Canvassers	7	3
EMPLOYMENT AGENCIES	7	3
WANTED—Situations, Male	7	3-4
WANTED—Situations, Female	7	4
WANTED—Situations, Male and Female	7	4
TO LET—To Rent	7	4-5
TO LET—Rooms	7	5
TO LET—Flats	7	5-6
TO LET—Apartments	6-7	6-7
TO LET—Houses	7	7
TO LET—Beach Property	7	7
TO LET—Store, Office, Etc.	7	7
FURNITURE	7	1-2
MUSICAL INSTRUMENTS	7	2
MACHINERY	7	2
FOR SALE—Miscellaneous	7	3-4
WANTED—Miscellaneous	7	4
SWAPS—All Sorts	7	4
AUTOMOBILES—Miscellaneous	8-9	4-5
HORSES, MULES, CATTLE, ETC.	9	1
POULTRY, PET STOCK, SUPPLIES	9	1
HOUSES—For Sale and Exchange	9	1
HOLLYWOOD—Miscellaneous	9	1
CITY LOTS—For Sale, Exchange	9	2
APARTMENT, FLAT PROPERTY	9	2
BURBANK PROPERTY	9	2
INCOME PROPERTY	9	2
SUBURBAN PROPERTY	9	2
BEACH PROPERTY	9	2
HARBOR PROPERTY	9	2
ORANGE COUNTY PROPERTY	9	2
MOUNTAIN CANYON PROPERTY	9	2
EASTERN-NORTHERN PROPERTY	9	2
AUTO PARK PROPERTY	9	2
ORANGE, LEMON GROVES, ETC.	9	2
POULTRY RANCHES	9	2
MONEY TO LOAN	9	2
STOCKS, BONDS, SECURITIES	9	2
MONEY TO LOAN	9	2
HOTELS, ROOMING-HOUSES	9	2
APARTMENT-HOUSE BUSINESS	9	2
BUSINESS INVESTMENTS	9	2
BUSINESS CHANCES	9	2
PARTNERS WANTED	9	2
BUSINESS CHANCES WANTED	9	2

Classified Liners.

CLASSIFIED RATES.

Minimum space, 2 lines, or 12 words. No transaction of less than 25 cents daily or 30 cents Sunday.

Rate, 6 cents a line each insertion daily.

Fifteen cents a line each insertion Sunday.

EXCEPTIONS—A rate of 10 cents a line daily and 20 cents a line Sunday applies to advertisements under the headings of "Society Meetings," "Lodge Notices," "Bonds," "Bonds and Bonds," "Street Improvement Bonds," "Money to Loan, Salaries, Chattels and Automobiles," "Money Wanted," "Loans Wanted," "Medical, Sanatoriums," and "Baths and Massage."

Minimum charge applies to each single and non-consecutive insertion. Count five average words for the first line, and seven average words for each additional line in advertisements not requiring display or capitalized.

The Times will not be responsible for more than one incorrect insertion of any advertisement ordered for more than one time. The inadvertent omission or typographical error will be rectified by the cancellation of the charge made for the service rendered. Adjustments for errors will be made only when notice is given in time for the first insertion. The right is reserved to classify all advertisements under appropriate headings, and to reject objectionable advertising.

WANT-AD SUPREMACY.

The Times daily and Sunday publishes practically every want-ad printed in all the other Los Angeles papers, and in addition thousands more not found in any other medium.

Telephone instructions—Help Wanted, Situations Wanted, To Let, Automobiles, Real Estate, Business Chances—TIMES LEADERSHIP IS UNQUESTIONED.

By using The Times ALONE, classified advertisers can cover Los Angeles and Southern California at one cost.

ONE-TIME NOTICES—Chances of the Hour.

[Under the following headings the most timely and effective announcements of their respective kinds are regularly printed.]

DOCTOR FOR MEN—SPECIALTY 30 YEARS. New methods. Permanent results. Examination free. 219 Douglas Bldg., 3rd and Spring.

LOST, FOUND, STRAYED—and Stolen.

LOST—ON FOOTHILL BOULEVARD, BETWEEN Hermosa and Pasadena, Saturday, June 15, one tan leather suitcase, containing ladies' and gentleman's clothing; case marked J. C. W. WARREN, 300 D st., San Bernardino, Cal. and twelve reward.

LOST—FROM WALLACE RANCH, BRINDLE BOston bull dog, white strip on forehead, white neck, four white feet. Answers Biller. Reward. 1020 N. MCCONAGHY, 2930 N. Main sts. Tel. East 2470.

LOST — WEDNESDAY EVENING, ON RECORDO block, between Queen and Kings sts., in Japanese wood, suit of ladies' underwear and other garments. Finder please return to MRS. F. L. MARTIN, Inglewood. Reward.

LOST—WILL LADY LEAVING PICO CAR AT Normandie, who got eyeglasses in case thrown by her from 8 car, please return to 1022 S. Alvarado st. Reward.

LOST—SOMEWHERE ON MAIN ST., KODAK prints, envelope headed, Chambers Drug Co. No. 2. Please return to 1062½ S. FLOWER ST. Reward.

LOST—SATURDAY IN BUSCH GARDENS, GOLD wrist watch, black ribbon. Return 529 STORY BLDG. Reward.

LOST—POCKETBOOK WITH LEASE PAPERS INside, and name of "T. Aoto" on it. If found, phone 21 20676.

LOST—REDDISH MARE; WHITE STAR FUREhead; 1100 to 1200 lbs.; sore shoulder; from Miramar ranch. R. F. D. 7, BOX 696.

LOST—PLATINUM BROOCH, RED SETting of knight head. Reward. Address B, box 85, TIMES OFFICE.

LOST—STRAYED OR STOLEN; HORSE, WEIGHT about 1000 lbs., missing since June 9; color dark. PHONE EAST 1361.

LOST—JUNE 18, SMALL DIAMOND SET IN platinum; part of dinner ring. Liberal reward. PHONE 74545.

FOUND—A POCKETBOOK, JUNE 5, 1918, CONtaining money; owner can have same by proving and paying for ad. 1070½ S. HILL ST.

LOST—LARGE WHITE BULL TERRIER, answers name "Pal." Reward. Phone 56598. 111 E. ALEXANDRIA.

LOST—WILL WOMAN WHO PICKED UP HANDbag in Fifth st. store, June 19, return same to lobby desk, T. C. C. No questions asked.

LOST—BOSTON BULL, MAHOGANY COLOR, White chest and forehead, 7 months old. Call 82985. 731 BEACON ST.

LOST—A PURSE CONTAINING NAME IN FULL, $40, automobile pass book and key. Reward. 71969. 2101 LA SALLE AVE.

LOST—WHITE SHOPPING BAG, WEDNESDAY morning on Grand ave. car, bag contains $3.90 and pair of glasses. 1078 Reward.

LOST—IN HOLLYWOOD, BAR PIN, DIAMONDS and rubies. Reward. HOLLYWOOD 181.

LOST—BUNCH OF KEYS. FINDER RETURN TO 906 S. HILL ST. Reward.

LOST—GOLD BROOCH SET WITH AMETHYST. Finder call 26502; BROADWAY 3902. Reward.

SPECIAL NOTICES—Miscellaneous.

TO LET—IN BEAUTIFUL BEAR VALLEY, SAN Bernardino mountains, a splendidly equipped and furnished private cottage; sleeps, accommodations for 22 people, hot and cold water, septic sewage, elevation 7000 feet, less than one mile from mountain auto line. Address owner, Pinehurst, Bear Valley, San Bernardino county, Cal.

MRS. NORA MERRIMAN, Formose Apts., Hollywood.

ALL KINDS OF SAFETY CURTAINS MADE to your own material, also cleaning, remodeling of draperies, lamp shades and sofa pillows. Reasonable rates. 726 E. 12TH ST., Phone 21888.

CHIROPRACTIC CLINIC, LOS ANGELES CHIROPRACTIC COLLEGE, Dr. Cale, Pres., 921 S. Hill. Main 5542; A5602.

WOMEN'S DISEASES, ALL TROUBLES SPECIAL-ist, 313 W. 3rd st., bet. Bdy.-Hill. Suite 202.

Baths and Massage.

BATHS, CABINET SWEATS, MASAGE, SWEDish movements, all treatments, massage, manicure. 225 UNION LEAGUE BLDG., 3rd and Hill. Open evenings.

MASSAGE, CABINET SWEATS. OPERATORS both sexes. 308 WRIGHT & CALLENDER BLDG., Fourth and Hill. Open Sunday.

CRYSTAL INSTITUTE, MASSAGE, 402 GROSSE Bldg., Sixth and Spring. Hours 10 to 4. Open Sundays. Attendants, both sexes. Cabinet sweats.

ELECTRIC SWEATS, BATHS, MASAGE. MRS. CARPENTER & MRS. HALL, 938 W. Seventh. Masseuse and manicure. Open Sundays.

MISS KELLY, NU-FOOT, TIRED, ACHING AND swollen feet relieved. Office, 418 WASHINGTON BLDG., 311½ S. Spring. Hours 10 to 6.

MAY ROCKWELL BATH, MASSAGE, 320 S. Broadway, room 316. Masseuse, manicure.

LILLIAN STANLEY, GRADUATE MASSEUSE, attendants both sexes. 247 S. BROADWAY. Open Sun.

BATHS, MASSAGE, ELECTRIC SWEATS, OIL rubs. MISS JONES, Graduate, 925 W. 7th.

VIBRATORY, FACIAL SWEATS; SCALP MASSAGE. 10 to 6. 930 S. GRAND AVE.

BATHS, SCIENTIFIC MASSAGE, MANICURE. MAS. 825½ W. THIRD, 14507, MRS. C. WEST.

BATHS AND MASSAGE, ATT. BOTH SEXES, 313 SEVERANCE BLDG., 6th and Main. Open Sun.

MASSAGE, CABINET SWEATS. OPERATORS both sexes. 537½ S. HILL ST. 10 to 6.

Sanatoriums.

GRADUATE NURSE WILL CARE FOR AGED invalid or mentally defective child in her home. Address BOX 326, LA JOLLA, CAL.

MILK DIET AND REST CURE, 1851 N. BERENDO. Telephone Holly 4350; Home 506248.

PERSONALS—Business.

PERSONAL— 50 CENTS.

SEE THE SAND GAZER.

DR. MUNDO DARE, ORDAINED.

Different from all others; 14 years in Los Angeles; tells what you wish to know or no charge; my clairvoyant can tell your name, past, and present, if wife, husband, sweetheart or friend is true; the wizard of the shifting sands tells all this at a glance. You must tell him eventually, why not now?

IN HAS DEPARTMENT HE STANDS SUPREME.

Come, test him and be convinced. The only psychic who really proves his power to help you. Hours, 12 to 8 daily, and Sundays. Special reading this week, 50c. Maid in attendance. 1920 S. FIGUEROA. Phone 22141. No sign. Come today.

PERSONAL—

PEERLESS PALMER.

READINGS THIS WEEK 50c

The greatest psychic the world has ever known, calls you by name, tells exactly what you wish to know. If the one you love loves you, if wife or sweetheart is true or false, tells how to overcome evil influences, how you will succeed in love, how to be successful in business, courtship and marriage. He gives many unsolved, more facts and more information, more tests, more satisfaction than any other medium.

GEORGE PALMER, 614 S. Hope st. Hours 10 to 6 daily, Sunday 12 to 2.

PERSONAL—WHAT HE DOES FOR 50 CENTS—50 CENTS—50 CENTS.

I call your name, tell how long you will live, what condition your business is in, how to improve it; I tell you all about wife, husband, lover's heart, how to win the love of those you desire; I tell of journeys, changes, speculations, investments, what to do to obtain lost results, whom to trust, whom to shun, whom you will marry, when, what they are like. If you fail, there is a reason, I tell it, and that, too, before asking you a question. When in doubt consult Los Angeles' favorite clairvoyant. Res. 2408 S. GRAND AVE. Hours 10 to 6. Sunday, 10 to 2.

PERSONAL—MME. ADAIR—

She asks no questions, but tells you all. Do you want to get proof, facts and truth as to whether husband, wife or sweetheart, is true or false? Do you want success in luck, love, marriage, speculation and business? Special attention given to the location and discovery of old estates, lost documents, lost or absent friends. Also if you desire to know the future of self or those dear to you, see her. All business sacred and confidential. No matter what may be your trouble, she will help you or no charge. Reading, $1. Hours 10 to 8. 1918 S. GRAND.

PERSONAL—MAKE NO CHANGE, UNTIL YOU have consulted the Master Psychic, Prof. Clarke, sees all and tells all, with names and dates. Readings daily, 10 to 7. Low fee. 650 S. ALVARADO ST., opp. Westlake Pk. Wi. 2956.

PERSONAL—LADIES, ASK YOUR DRUGGIST FOR Chichesters Pills, the Diamond Brand, for years known as the best, safest, always reliable. Take no other. Chichesters Diamond Brand Pills are sold everywhere.

PERSONAL—WANTED—NAMES OF WITNESSES who saw elderly man struck by Ford car about 6:45 o'clock evening, October 18, 1917, at 8th and Hope sts. Address A. PONTIOUS, Bdwy. 1720 ton Bldg., or phone PONTIOUS, Bdwy. 1720.

PERSONAL—PROF. ALTHOUSE, NOTED ASTROloger and palmist, 22 years in Los Angeles; largest practice; highest grade of work. High-class patronage solicited. 621 S. BROADWAY.

WANTED—LADY GOING TO YOSEMITE WOULD care for children or go as companion to lady for part expenses. Good references. 74018.

PERSONAL—ANY ONE KNOWING THE ADDRESS of Mrs. H. Louise Bisbee, please phone BROADWAY 4038.

PERSONAL — WANT THE ADDRESS OF H. F. Bone, formerly on W. Washington st. Address B, box 67, TIMES OFFICE.

BUSINESS ANNOUNCEMENTS—Miscellaneous.

WANTED—MEN AND WOMEN FROM 16 TO 70, any occupation, anywhere, prepared to take sickness, accident; $5000 costs but $10 per year; $25000 pays $25; including while totally disabled or disabled. Each claim paid promptly. R. R. CO., 345 Bradbury Bldg. A5400.

TO THE PUBLIC—I WILL INSTALL HOT WATER in your home for fuel, gas, gasoline, coal oil, absolutely safe and economical, will demonstrate at your request; you be the judge. L. MILLER, 1251 E. 23rd st. Phone for Wilshire 2544.

BEDBUGS—EXTERMINATED—BEDBUGS. GUARANTEED. AMERICAN CHEMICAL FUMIgating Co., 818 S. FIGUEROA. Phone F1277.

THE CORDOVA HAIRDRESSING PARLORS—Open day and evening. 14081. 906 S. FIGUEROA.

BUSINESS LETTERS TYPEWRITTEN, 1250 pages. Stenographer, 705 FERGUSON BLDG., Third and Hill.

MEN'S LORD CLOTHING BOUGHT. TOP PRICES paid. 1st floor, 807 S. Spring. Phone 824; F2826.

LOS ANGELES CAN CO., 803-313 N. AVENUE 20. Phone 10690, EAST 880.

500 LETTERS MULTIGRAPHED, $1. REED PRINTing Co., 620 La Fayette Bldg., Main 2113.

BUSINESS MAIL ADDRESS, $1.00 PER MONTH. 705 FERGUSON BLDG., THIRD AND HILL.

BEDBUGS, ALL INSECTS KILLED 2 FUMIgations, $5. PINCELLI, 1020 Commercial. 22402.

$1.00—SUITS DRY AND STEAM CLEANED—$1.00 REX DYE WORKS, 21627. Sp. 576.

1000 CARDS $1; ALL PRINTING LOW PRICES. RENO, 227 Mercantile Pl. F1277. Main 6179.

DR. DORSEY, OFFICE, A3443. RESIDENCE, 619 COMMONWEALTH. Phone 53701.

Attorneys and Counselors.

ALL PROPERTY INTERESTS DAMAGED, DESTROYED, anywhere; no charge unless successful. LEGAL AID SERVICE CO., 13201, 605 Haas Bldg., Seventh at Broadway.

TROSTEN P. DYER, ATTY., NOTARY. DYER Law & Coll. Co. Collections everywhere. 311 Chamber of Com. Bldg. Main 8070. 11514.

ALL LEGAL MATTERS ATTENDED. CONSULTAtion free. W. A. JENKINS, 806 Marsh-Strong Bldg.

Contractors and Builders.

SEWERS, CESSPOOLS. IF YOU WANT TO SAVE money call evenings and mornings, BOYLE 268.

Furs.

FURS OF ALL KINDS REMODELED AND RECUT, old coats made up into up-to-date coatees, at reasonable prices; call and see. Furs bought and exchanged, retined, from $5 up. Highest cash prices for raw fur skins. Mail orders solicited. JOHN KELLIN, 447 S. Hill and Bradley. Phone 136622.

FURS—WE SELL FOR LESS. JOHN KLEIN, cor. Eighth and Broadway, 15682.

Manicuring, Chiropody, Facial, Scalp Treatments, Hairdressing.

314 EXCHANGE BLDG., MANICURING, SHAMPOOing, face massage, scalp treatment. Hours, 11 to 7; Sunday, 11 to 5. Price 50c. Ladies' 25c.

REST PERMANENT HAIR WAVE GIVEN BY STEFAN ANTZEWSKI, 560 Gran. Beauty Bldg.

EXPERT, MOST SCIENTIFIC SCALP FACIAL TREATments. Guarantee satisfaction. 964 FIGUEROA.

CHICAGO TOILET PARLORS, 424 S. BDWY., Suite 421. Hours 10-6. Open Sunday.

LILLIAN BURNS, FOOT CHIROPODIST, MANICURIST, FERGUSON BLDG., 2nd and Hill. Main 2644.

SENORITA J. MENDEZ, FIRST-CLASS MANICURist, facial and scalp. 321½ W. FOURTH ST.

NEW LIFE REFINERY FACIAL AND SCALP Treatments. 612 HUMILLER BLDG., Broadway.

MME. HIBBARD, ELECTRICAL FACIAL SWEATS, shampooing, massage. 324 W. 11TH ST.

MISS HARRIS, FACE, SCALP AND FOOT MASsage. HOTEL SEQUOIA, 619 S. Olive. Room 21.

ELECTRICAL SCALP AND FACIAL MASSAGE. Hours 1 to 7. 1228 S. GRAND AVE.

Cesspool Cleaners.

CALIFORNIA CESSPOOL CLEANING CO. WIL. 1512. UNDERGROUND DRAINING. 399107.

Patents and Patent Attorneys.

WETZALL & WALLACE, PATENT ATTORNEYS. JOSEPH P. WETZALL, Counsellor in Patent and Trade-mark Cases. WILLIAM H. MILLER, 8 years examiner in U. S. Patent Office. Hazard's Book on Patents, free. 504-6 CENTRAL BLDG., 6th-Main.

SECOND AND THIRD MORTGAGE MONEY. Patents obtained, $45; advice free. MARTELL, 211 Temple st., opp. Courthouse.

EDUCATIONAL—Miscellaneous.

STAGE TRAINING IN ALL ITS BRANCHES, BY well-known actors. Pupils assisted in engagements. MME. LA SALLE, Directress, Parks Booking Exchange, Studio, 837 San Fernando Bldg.

FRENCH OR SPANISH LESSONS; CONVERSAtional method, taken $2 month; 2 lessons weekly. MRS. G. SUR ORWESTE, 1222 Crown Hill. 53113.

Y.W.C.A. SUMMER SCHOOL, 325 S. HILL ST. Commercial, school, dressmaking, millinery, cooking, French, expression, music.

STUDIO OF ART, WOOD CARVING. FLORENCE B. WALMER, Instructor, 797 Edgemont. 807104.

Musical and Dramatic.

VOICE CULTURE, ITALIAN METHOD, PROPER breathing, reasonable rates to talented pupils. Home studios, 1207 WEST 81ST ST.

Professions and Languages.

YOUNG ENGLISH LADY, EDUCATED IN PARIS, free private French lessons, also English. MAIN 8547.

Dancing.

ALL NEW DANCES. ALL NEW DANCES. ALL NEW DANCES.

NATIONAL COLLEGE DANCING.

SPECIAL TERM (THIS WEEK.) 8 LESSONS, $2. ALICE ARLINGTON, DIRECTOR. Direct from Castle School, New York and Grand Central Palace of Dancing—teaching latest steps and dances. THIRTY EXPERT INSTRUCTORS PRIVATE LESSONS—10 A.M. TO 10 P.M. AFTERNOON CLASSES—3 O'CLOCK. EVENING CLASSES—8 O'CLOCK. GOLD MEDAL CONTEST AT EACH SATURDAY NIGHT ASSEMBLY. Strand Theater, WALKER AUDITORIUM, FOURTH FLOOR. 730 S. GRAND AVE.

WANTED—HELP—Male.

Miscellaneous.

WANTED—STRONG, INTELLIGENT YOUNG MAN to deliver, grocery store, horse and wagon. Good job for high school boy. Call 867 N. WESTERN AVE.

WANTED—HELP—Male.

Miscellaneous.

WANTED—
BUSINESS MEN'S CLEARING HOUSE (Agency.)
516 Security Bldg., Fifth and Spring.
OUT OF TOWN POSITIONS.
CLERICAL DEPARTMENT.

B.K., prefer dept. store exp., salary arranged
B.K. and credit man, dept. store exp. $150-$200
B.K., thoroughly exp. dept. store exp., take full charge general ledgers ..... $150-$200
B.K., full charge small set books $125
Metallurgical B.K.S., large smelter $175
Financial B.K., exp. mine smelting $150
Elliott-Fisher B.K., two $125
Bank cashier, asst., country exp. $125
Mine acct., speak Spanish ..... $175-$200
Mine clk., fam. material and supplies $150
Segregation and cost clerk, Al mining co. $150
Purchasing agent and freight rate clerk, coal exp. as gen. storekeeper will do $191.25
B.K. material asst. ..... start $125
Timekeeper, shot. exp., speak Spanish $125
Title man, fam. asst. work, prefer one who can borrow man, exp. title and trust co. work $125
Freight checker and stock man, exp. handling dry goods, shoes, stock, etc. $110
Steno., large mining company ..... $125-$150
Steno., Spanish-English, Al man, co. $150
Head shipping clk., exp. wine & dry goods $110
Billing clk., Remington, dry goods exp. $110
Steno., delivering selling clk. $110
Price clk., exp. electric supplies $125

MERCANTILE DEPARTMENT.

Advertising man, window trimmer and card writer, exp. $175
Store clk., gen. store, speak Spanish $100
Asst. cloak and suit dept. $125
Al clothing salesman ..... $125-$150
Men's furnishing and clothing salesman $125
Silk and dress goods salesman $225
Dry goods, all around salesman ..... $110-$125
Gen. dry goods salesman, Ventura, Cal. $100
Basement, exp. dry goods, woolens, etc. $125
Salesman, shoes, 5 openings ..... $100-$125-$150
Salesman, grocery, 6 openings ..... $100-$110
Salesman, ladies' cloaks, exp., Al $150
Salesman, woodenware and tenwr, etc. $150
Window trimmer and card writer ..... $125-$150-$175

TECHNICAL AND MINING DEPT.

Mine draftsman, (3) gen. const. work on mine and mill ..... salary arranged
Graduate mining engineer, asst. $140-25
Steam shovel crane man, Al copper co. $172
Amateur, all around man, speak English ..... $75, found
Electrician, prefer mine exp. ..... salary arranged
Mine foreman, speak Spanish, Mexico, asst. exp.
Gas engineer, Highway job ..... $5.00 day
Mine machinist, Al concern $160
Refrigerating engineer, asst. $125

MISCELLANEOUS.

Lumber yard mgr., Al concern ..... $125-$150
Ice cream mfr., share small plant ..... $125 up

BUSINESS MEN'S CLEARING HOUSE (Agency.)
516 Security Bldg., Fifth and Spring.

WANTED—

Window trimmer, card writer, ad man $150
Gen. mdse., clothing buyer, salesman $150
Stenographer, $100; secretary, $125 ..... $100
Mill fore

Classified Liners.

WANTED—HELP—Male.

Salesmen and Solicitors.

WANTED—41 COMMERCIAL CAR SALESMEN; must be experienced; local proposition. Apply 731 S. WALKER, Mgr., Overland Sales Co., 12th and Olive sts.

WANTED—CONTINENTAL CASUALTY CO. 325 Mortgage Guarantee Bldg., has some good salesmen's territory open; unlimited insurance never for lapse; call for GREEN.

WANTED—2 PRESENTABLE SOLICITORS; big pay to well-groomed chaps; to make money. 1 P. M. SMITH.

WANTED—3 GOOD SALESMEN FOR ROOMS in manufacturing district; call at once. 1 to 2 P. M. MARKS & CO., 548 S. Broadway, 5th floor.

WANTED—FIRST-CLASS SALESMEN TO SELL IN CO., 731 W. Los Angeles st. ASSIT. MGR.

WANTED—HOTEL SOLICITOR FOR ORANGE STATE HOTEL. 844 E. 37TH.

WANTED — SALESMEN; PINCHOT OPPORTUNITY offered to clean up. DAWES, 2511 S. Peoria.

Trades.

WANTED—FANCY SPOTTER, $60 PER WEEK—$60. Permanent Work. Only high-class man need apply. Best references.

BROADWAY DYE AND CLEANING WORKS, Portland, Oregon.

WANTED—RELIABLE, EXPERIENCED PIPE-torve and china packers. Only those who have had years of similar experience need come with the best of references need apply. Will pay $100 per month, with steady work. Apply in person at BRADLEY-BIRKINSHAW PIPE-TORVE AGE CO., Salt Lake City, Utah.

WANTED—CARPENTERS FOR CARPENTERING for labor contract on bungalows, in Long Beach; also one superintendent. Apply to F. J. LEAVER, 2 O. T. Johnson Bldg., 5th and Broadway. Main 5166.

WANTED—ALL-AROUND BLACKSMITH; must be on IRON AND TOOL WKS., 1200 N. Main st.

WANTED—ONE FLAT WORK WASHER AND ironer man; also markers and finishers; apply HOLLYWOOD LAUNDRY, 1507 Cahuenga ave. Phone 21441.

WANTED—ROUGH CARPENTERS. TAKE BIG Long Beach Park car, get off Seaside ave., west; PACIFIC PORTABLE CONSTRUCTION CO., Shortridge Clearance ave.

WANTED—PLASTERER TO DO PLASTERING in apartment-house in exchange for rent; 3 rooms; 1 block from car. 1001 SANTEE, cor. 10th, Roberts Bldg. 617365; Main 2042.

WANTED — BUSHELMEN, MUST UNDERSTAND the business. Apply M. C. HUXLEMAN, 31 E. 3rd st.

WANTED—LINOTYPE OPERATOR; MUST BE for machine; daily, near Los Angeles; steady position; state salary expected. Address Box 71, TIMES OFFICE.

WANTED—AN EXPERIENCED COOKER WHO understands setting up tanks. Apply 702 7th ave. NEW ERA.

WANTED—EXPERIENCED HASH AND VEGETABLE cook, also cook and baker. 125 E. 3RD.

WANTED—GOOD MAN AS TUBE POLISHER; steady job for right party. Apply to Harley Davidson & Co., 1037 S. Flower st.

WANTED—MAN TO DO PAINTING OF HOUSE; 1 block from car. 1 P. M. SMITH, 1001 NORTH ST. ANDREWS, Hollywood.

WANTED—EXPERIENCED WASHER AND IRONER; steady position; 1 block from car. 1 LOMA LAUNDRY, 1st and Lorena. Boyle 2.

WANTED—FIRST-CLASS TRACTOR MAN AND team; steady work; state wages. Address W, box 536, TIMES OFFICE.

WANTED—FIRST-CLASS AUTO TOP TRIMMER; do not apply unless you are worth big wages. BOLLYWOOD AUTO TOP CO., 1747 N. Vermont ave.

WANTED—EXPERIENCED WAGON AND GEAR painter. Apply at CHRISTOPHERS & SON, 1st and Los Angeles st.

WANTED—MAN TO FEED PRESS AND WORK in bindery. HARRINGTON, Printer, 1329 1 Sonora.

WANTED—PLATEN PRESS FEEDER. SUNSET LAUNDRY, 1140 Cricker st.

WANTED—TWO-THIRDS COMPOSITION; 6-day week; 8 hours. 1 P. M. SMITH, 1001 NORTH ST. ANDREWS, Hollywood.

WANTED—BARBER. FIRST-CLASS MAN; $25 a week; no Sunday work. 328 W. 3RD ST.

WANTED—AUTO TOP TRIMMER. APPLY 1 to 2 P. M. 1001 NORTH ST. ANDREWS, Hollywood.

WANTED—EXPERIENCED BARBER AT PARK hat work. MAGNIN, The Hatter, 326 S. Hill.

WANTED—FIRST-CLASS MARKER AND helper to work on coats. 1 P. M. SMITH, 1001 NORTH ST. ANDREWS, Hollywood.

WANTED—STEAM SHOVEL, CRANE MEN and hoist; $30 PAC. ELECT. BLDG.

WANTED—STEADY BARBER FOR SUNDAY work. 1 P. M. SMITH, 1001 NORTH ST. ANDREWS, Hollywood.

WANTED—AUTOMOBILE TRIMMER, EXPERT automobile work. 250 W. Washington.

WANTED—1 BARBER, STEADY JOB, 1 P. M. SMITH, 1001 NORTH ST. ANDREWS, Hollywood.

WANTED—FIRST-CLASS EXPERIENCED MAN for bench work. Call 500 E. 8TH ST.

WANTED—FIRST-CLASS AUTO MECHANIC; $5 MARK ON ALL WORK. 1 P. M. SMITH, 1001 NORTH ST. ANDREWS, Hollywood.

WANTED—EDWARD L. SCHOOLEY, New York Life Bldg.; your address at once. 1125 Hoover.

Chauffeurs, Teamsters, etc.

WANTED—FIRST-CLASS CHAUFFEUR; $75 per month; state wages, reference in first letter. Address Box 71, TIMES OFFICE.

WANTED—CHAUFFEUR; MUST BE SOBER AND reliable. Apply 1 to 2 P. M. 1001 NORTH ST. ANDREWS, Hollywood.

WANTED—FIRST-CLASS, EXPERIENCED MAN for truck; steady work. Call 500 E. 8TH ST.

WANTED—FIRST-CLASS AUTO MECHANIC; $5 per day. 1220 S. FLOWER.

WANTED—CHAUFFEUR TO QUICK-SERVICE; must be neat, sober, reliable and willing to work; $18 per week to start. Apply in person at 1 P. M. 1001 NORTH ST. ANDREWS, Hollywood.

WANTED—EXPERIENCED TRUCK DRIVER; $18 per week. 1 P. M. SMITH, 1001 NORTH ST. ANDREWS, Hollywood.

WANTED—A CHAUFFEUR TO DRIVE FOR THE day. Apply at 1 P. M. 1001 NORTH ST. ANDREWS, Hollywood.

WANTED—EXPERIENCED CAFE CASHIER, also waitress; free fare; references required. Apply 1 to 2 P. M. 1001 NORTH ST. ANDREWS, Hollywood.

WANTED—EXPERIENCED COOK; $14 per week; also dishwasher, $25 & board. 1 P. M. SMITH, 1001 NORTH ST. ANDREWS, Hollywood.

WANTED—EXPERIENCED WAITRESS FOR CLERICAL WORK. Apply 1 to 2 P. M. 1001 NORTH ST. ANDREWS, Hollywood.

WANTED—ELEVATOR AND BELL BOY FOR ALHAMBRA, $16 PER WEEK. 1 P. M. SMITH, 1001 NORTH ST. ANDREWS, Hollywood.

WANTED—FIRST-CLASS CHEF; $75 PER MO. Apply 321 W. 5TH.

WANTED—EXPERIENCED CHEF. Apply 321 W. 5TH.

Dressmaking and Tailoring.

WANTED—DRY CLEANER AND PRESSER; also experienced finisher. 1 P. M. SMITH, 1001 NORTH ST. ANDREWS, Hollywood.

Farm and Garden.

WANTED—FIRST-CLASS MARRIED MAN TO work on dairy farm; must be sober and reliable; wife to board men; state wages. Address Box 71, TIMES OFFICE.

WANTED—HELP—Female.

Miscellaneous.

WANTED — ROOM AND BOARD FOR LADY TO do light housekeeping for gentleman; no children; state price. Address Box 71, TIMES OFFICE.

WANTED—GIRL FOR GENERAL HOUSEWORK; must be experienced, neat, quick and reliable; $30. 1 P. M. SMITH, 1001 NORTH ST. ANDREWS, Hollywood.

WANTED—CONTINENTAL CASUALTY CO. 325 Mortgage Guarantee Bldg., has some good salesmen's territory open; unlimited insurance never for lapse; call for GREEN.

WANTED—2 PRESENTABLE SOLICITORS; big pay to well-groomed chaps; to make money. 1 P. M. SMITH.

WANTED—3 GOOD SALESMEN FOR ROOMS in manufacturing district; call at once. 1 to 2 P. M. MARKS & CO., 548 S. Broadway, 5th floor.

WANTED—FIRST-CLASS SALESMEN TO SELL IN CO., 731 W. Los Angeles st. ASSIT. MGR.

WANTED—HOTEL SOLICITOR FOR ORANGE STATE HOTEL. 844 E. 37TH.

WANTED — SALESMEN; PINCHOT OPPORTUNITY offered to clean up. DAWES, 2511 S. Peoria.

Trades.

WANTED—FANCY SPOTTER, $60 PER WEEK—$60. Permanent Work. Only high-class man need apply. Best references.

BROADWAY DYE AND CLEANING WORKS, Portland, Oregon.

WANTED—RELIABLE, EXPERIENCED PIPE-torve and china packers. Only those who have had years of similar experience need come with the best of references need apply. Will pay $100 per month, with steady work. Apply in person at BRADLEY-BIRKINSHAW PIPE-TORVE AGE CO., Salt Lake City, Utah.

WANTED—CARPENTERS FOR CARPENTERING for labor contract on bungalows, in Long Beach; also one superintendent. Apply to F. J. LEAVER, 2 O. T. Johnson Bldg., 5th and Broadway. Main 5166.

WANTED—ALL-AROUND BLACKSMITH; MUST BE on IRON AND TOOL WKS., 1200 N. Main st.

WANTED—ONE FLAT WORK WASHER AND ironer man; also markers and finishers; apply HOLLYWOOD LAUNDRY, 1507 Cahuenga ave. Phone 21441.

WANTED—ROUGH CARPENTERS. TAKE BIG Long Beach Park car, get off Seaside ave., west; PACIFIC PORTABLE CONSTRUCTION CO., Shortridge Clearance ave.

WANTED—PLASTERER TO DO PLASTERING in apartment-house in exchange for rent; 3 rooms; 1 block from car. 1001 SANTEE, cor. 10th, Roberts Bldg. 617365; Main 2042.

WANTED — BUSHELMEN, MUST UNDERSTAND the business. Apply M. C. HUXLEMAN, 31 E. 3rd st.

WANTED—LINOTYPE OPERATOR; MUST BE for machine; daily, near Los Angeles; steady position; state salary expected. Address W, box 71, TIMES OFFICE.

WANTED—AN EXPERIENCED COOKER WHO understands setting up tanks. Apply 702 7th ave. NEW ERA.

WANTED—EXPERIENCED HASH AND VEGETABLE cook, also cook and baker. 125 E. 3RD.

WANTED—GOOD MAN AS TUBE POLISHER; steady job for right party. Apply to Harley Davidson & Co., 1037 S. Flower st.

WANTED—MAN TO DO PAINTING OF HOUSE; 1 block from car. 1 P. M. SMITH, 1001 NORTH ST. ANDREWS, Hollywood.

WANTED—EXPERIENCED WASHER AND IRONER; steady position; 1 block from car. LOMA LAUNDRY, 1st and Lorena. Boyle 2.

WANTED—FIRST-CLASS TRACTOR MAN AND team; steady work; state wages. Address W, box 536, TIMES OFFICE.

WANTED—FIRST-CLASS AUTO TOP TRIMMER; do not apply unless you are worth big wages. BOLLYWOOD AUTO TOP CO., 1747 N. Vermont ave.

WANTED—EXPERIENCED WAGON AND GEAR painter. Apply at CHRISTOPHERS & SON, 1st and Los Angeles st.

WANTED—MAN TO FEED PRESS AND WORK in bindery. HARRINGTON, Printer, 1329 1 Sonora.

WANTED—PLATEN PRESS FEEDER. SUNSET LAUNDRY, 1140 Cricker st.

WANTED—TWO-THIRDS COMPOSITION; 6-day week; 8 hours. 1 P. M. SMITH, 1001 NORTH ST. ANDREWS, Hollywood.

WANTED—BARBER. FIRST-CLASS MAN; $25 a week; no Sunday work. 328 W. 3RD ST.

WANTED—AUTO TOP TRIMMER. APPLY 1 to 2 P. M. 1001 NORTH ST. ANDREWS, Hollywood.

WANTED—EXPERIENCED BARBER AT PARK hat work. MAGNIN, The Hatter, 326 S. Hill.

WANTED—FIRST-CLASS MARKER AND helper to work on coats. 1 P. M. SMITH, 1001 NORTH ST. ANDREWS, Hollywood.

WANTED—STEAM SHOVEL, CRANE MEN and hoist; $30 PAC. ELECT. BLDG.

WANTED—STEADY BARBER FOR SUNDAY work. 1 P. M. SMITH, 1001 NORTH ST. ANDREWS, Hollywood.

WANTED—AUTOMOBILE TRIMMER, EXPERT automobile work. 250 W. Washington.

WANTED—1 BARBER, STEADY JOB, 1 P. M. SMITH, 1001 NORTH ST. ANDREWS, Hollywood.

WANTED—FIRST-CLASS, EXPERIENCED MAN for bench work. Call 500 E. 8TH ST.

WANTED—FIRST-CLASS AUTO MECHANIC; $5 MARK ON ALL WORK. 1220 S. FLOWER.

WANTED—EDWARD L. SCHOOLEY, New York Life Bldg.; your address at once. 1125 Hoover.

Chauffeurs, Teamsters, etc.

WANTED—FIRST-CLASS CHAUFFEUR; $75 per month; state wages, reference in first letter. Address W, box 71, TIMES OFFICE.

WANTED—CHAUFFEUR; MUST BE SOBER AND reliable. Apply 1 to 2 P. M. 1001 NORTH ST. ANDREWS, Hollywood.

WANTED—CHAUFFEUR, EXPERIENCED MAN for truck; steady work. Call 500 E. 8TH ST.

WANTED—FIRST-CLASS AUTO MECHANIC; $5 per day. 1220 S. FLOWER.

WANTED—CHAUFFEUR TO QUICK-SERVICE; must be neat, sober, reliable and willing to work; $18 per week to start. Apply in person at 1 P. M. 1001 NORTH ST. ANDREWS, Hollywood.

WANTED—EXPERIENCED TRUCK DRIVER; $18 per week. 1 P. M. SMITH, 1001 NORTH ST. ANDREWS, Hollywood.

WANTED—A CHAUFFEUR TO DRIVE FOR THE day. Apply at 1 P. M. 1001 NORTH ST. ANDREWS, Hollywood.

WANTED—EXPERIENCED CAFE CASHIER, also waitress; free fare; references required. Apply 1 to 2 P. M. 1001 NORTH ST. ANDREWS, Hollywood.

WANTED—EXPERIENCED COOK; $14 per week; also dishwasher, $25 & board. 1 P. M. SMITH, 1001 NORTH ST. ANDREWS, Hollywood.

WANTED—EXPERIENCED WAITRESS FOR CLERICAL WORK. Apply 1 to 2 P. M. 1001 NORTH ST. ANDREWS, Hollywood.

WANTED—ELEVATOR AND BELL BOY FOR ALHAMBRA, $16 PER WEEK. 1 P. M. SMITH, 1001 NORTH ST. ANDREWS, Hollywood.

WANTED—FIRST-CLASS CHEF; $75 PER MO. Apply 321 W. 5TH.

WANTED—EXPERIENCED CHEF. Apply 321 W. 5TH.

Dressmaking and Tailoring.

WANTED—DRY CLEANER AND PRESSER; also experienced finisher. 1 P. M. SMITH, 1001 NORTH ST. ANDREWS, Hollywood.

Farm and Garden.

WANTED — FIRST-CLASS MARRIED MAN TO work on dairy farm; must be sober and reliable; wife to board men; state wages. Address Box 71, TIMES OFFICE.

WANTED—HELP—Female.

Miscellaneous.

WANTED — ROOM AND BOARD FOR LADY TO do light housekeeping for gentleman; no children; state price. Address Box 71, TIMES OFFICE.

WANTED—GIRL FOR GENERAL HOUSEWORK; must be experienced, neat, quick and reliable; $30. 1 P. M. SMITH, 1001 NORTH ST. ANDREWS, Hollywood.

WANTED—GIRL FOR LIGHT HOUSEWORK AT 1 to 2 P. M. 1001 NORTH ST. ANDREWS, Hollywood.

WANTED—2 EXPERIENCED WAITRESSES; MUST be neat and quick; $15 a month. HOLLY-WOOD GRILL, 1714 N. Vermont ave.

WANTED—GIRL FOR GENERAL HOUSEWORK; no washing; $25. 1 P. M. SMITH, 1001 NORTH ST. ANDREWS, Hollywood.

WANTED—GIRL FOR GENERAL HOUSEWORK in family of 4 adults; wages $40; must understand cooking thoroughly; have satisfactory references and be not over 40 years old; plain cooking; if you meet these requirements, don't apply; family will be away from home all day. 1 to 2 P. M., PHONE 54547.

WANTED — CHAUFFEUR; MUST BE SOBER AND reliable. Apply 1 to 2 P. M. 1001 NORTH ST. ANDREWS, Hollywood.

WANTED—HEALTHY WOMAN TO TAKE CARE of baby and do light housework; $5 per week. 1 P. M. SMITH, 1001 NORTH ST. ANDREWS, Hollywood.

WANTED—EXPERIENCED STENOGRAPHER; must be quick and accurate; bring reference; $15 per week. 1 P. M. SMITH, 1001 NORTH ST. ANDREWS, Hollywood.

WANTED—EXPERIENCED LEDGER CLERK TO work nights. OVERELL'S FURNITURE CO., 7th and Main.

WANTED—EXPERIENCED GIRL FOR DELICATESSEN department. Apply 330 W. FIFTH ST., corner FIFTH and Hill.

WANTED—EXPERIENCED YOUNG LADY OF neat appearance for confectionery store. 200 S. FIGUEROA.

WANTED—NOW; SUMMER RATES ($365, $25.) Home 10 months; $10 per month. Call 1 to 2 P. M. 1001 NORTH ST. ANDREWS, Hollywood.

WANTED—GIRL FOR GENERAL HOUSEWORK; must be a good cook, reference. Phone 532, 5408 LARIMER DRIVE. Wilshire 1069.

WANTED—GIRL FOR LIGHT HOUSEWORK AT 1 to 2 P. M. 1001 NORTH ST. ANDREWS, Hollywood.

WANTED—FIRST-CLASS SHORT ORDER COOK, SEASIDE TERRACE CAFE, 1041 Ocean Front, Santa Monica Beach.

WANTED—GIRL FOR GENERAL HOUSEWORK in family of 2; Orange Park. Apply 1000 S. ORMONDALE. Phone 50288 after 1 o'clock Thursday.

WANTED—WORKING HOUSEKEEPER, APT. HOTEL; apply in person at 1641 OCEAN FRONT, Santa Monica Beach.

WANTED—NEAT GIRL OR WOMAN TO ASSIST with general housework. Phone 56418. Call at 220 PINE ST., ANDREWS PLACE.

WANTED—RELIABLE GIRL TO DO PLAIN cooking and downstairs work; no laundry. 1504 S. MANHATTAN PLACE.

WANTED—COMPETENT GENERAL GIRL, GOOD cook, who is willing to go to beach. 202 S. KINGSLEY DRIVE.

WANTED—YOUNG GIRL TO GO TO MOUNTAINS to assist with housework, $15 a month. HOLLY 1484.

WANTED—GIRL OR WOMAN FOR HOUSEWORK; one who can operate Victrola preferred; $20. 1222 W. 23RD ST.

WANTED—A GIRL FOR GENERAL HOUSEWORK. 1781 VIRGINIA ROAD. 72783.

WANTED—A WOMAN TO DO CHAMBER WORK. Apply 21 E. N. BROADWAY, upstairs.

WANTED—YOUNG GIRL AS NURSE MAID FOR 2 children. PHONE 56804.

WANTED — GIRL, HELP WITH GENERAL housework, care of baby. 56806.

WANTED—GIRL TO TAKE CARE OF CHILDREN; wages $20. 54961. Call between 10 and 4.

WANTED—A GIRL FOR GENERAL HOUSEWORK, 256 E. FLOWER ST.

WANTED—MIDDLE AGED WOMAN FOR LIGHT housework in small family. PHONE 5174496.

Hotel, Restaurant, Club.

WANTED — 4 EXPERIENCED WOMEN DISHwashers for cafe. Apply at once. 520 S. SPRING.

WANTED—5 WAITRESSES, IMMEDIATELY, EXperience not necessary, excellent steady place, good wages, room and board. 901 S. NORMANDIE.

WANTED — SHORT ORDER COOK AT KING EDWARD HOTEL.

WANTED—WOMAN TO WORK IN RESTAURANT. Apply 726 S. LOS ANGELES.

WANTED—WAITRESSES, STEADY WORK. Apply at once to head waitress, HOTEL HOSKLYN.

Professions and Vocations.

WANTED — FIRST-CLASS SURGICAL NURSE; good salary. Address S, box 253, TIMES BRANCH.

WANTED—HELP—Male and Female.

Miscellaneous.

WANTED—MAN AND WIFE, MAN TO CARE FOR garden, poultry and cow, woman to do plain cooking and housework; no washing, gentleman's family of 2 adults; helper's quarters, private bath. Address box 32, GLENDALE, CAL. Phone GREEN 62.

WANTED—MAN AND WIFE, COOK AND GARdener for a children's institution; woman to cook for 50 children; man to take care of lawn and garden. Wages $85 and found. Apply Room 309, 122 W. 3RD ST.

WANTED — COLORED; ALL KINDS OF FIRST-class positions for first-class help, for first-class people, at first-class wages, from $30 to $100 per; come quick, you can't miss. COLEMAN, the 2nd Reliable, 211 E. Second st. BDWY. 2108.

WANTED—MAN AND WIFE, OR MOTHER AND son; free rent of nice apartment, exchange for couple hours' work; references. 215 BLACK BLDG., afternoons.

Investment Required.

WANTED—Experienced automobile accessory salesman can secure very good position, paying good salary. If interested to make investment of $2000 or $3000, absolute protection. Address KB, box 65, TIMES OFFICE.

WANTED—HELP—Male and Female.

Miscellaneous.

WANTED—AT ONCE, GOOD IRONERS ON PIECE work. Apply CITY DYE WORKS, 2000 Central ave.

WANTED—OPERATORS ON CHILDREN'S COATS; GOOD PAY, STEADY WORK, LIGHT, CLEAN AND AIRY FACTORY. 820 S. BDWY., R. 402.

WANTED—GIRL TO WORK IN GLOVE FACtory. Must be a hustler. Apply 812 E. 37TH.

WANTED—FIRST-CLASS BUTTON HOLE MAKER and finisher. 620 LISSNER BLDG.

Store and Office.

WANTED—SEVERAL WELL-EDUCATED YOUNG WOMEN to quickly prepare for LOS ANGELES BANK POSITIONS. Training required just five weeks' intense instruction, DAY and EVENING classes. WONDERFUL OPPORTUNITY NOW. Make reservations IMMEDIATELY. BUSINESS EXPERT TRAINING SCHOOLS, entire 7th floor Grosse Bldg. See Inst. Adv.

WANTED — BRIGHT, WILLING, EXPERIENCED girl for general office; excellent opportunity; references; state salary expected. Address Box 71, TIMES OFFICE.

WANTED—STENOGRAPHER FOR PERMANENT position in nice pleasant office where salary would begin with $60 per month. Actual work less than two hours per day. Must be experienced and reliable. Address W, box 486 TIMES SPRING ST. BRANCH.

WANTED—EXPERT TYPEWRITING INSTRUCTION IN GREGG shorthand, touch typewriting, book-keeping and Burroughs machines, in WILLIS-WOODBURY COLLEGE, 8TH AND HILL. Holly 2276. TIMES OFFICE for Results." P1580. Plan 123. (See Inst. ad.)

WANTED — EXPERIENCED STENOGRAPHER, preferably with knowledge of book-keeping; easy position. Call after 1 p.m., at 908 CALIFORNIA BLDG.

WANTED—EXPERIENCED STENOGRAPHER AT agents' office exclusively, immediately; UNITED CHEMICAL WORKS, Corona. Phone Mr. BROWN, L162-R-3, Corona.

WANTED—YOUNG LADY BOOK-KEEPER; DOUble entry, trial balance; must be competent, quick and accurate; bring reference; $15 per week. 376 S. LOS ANGELES.

WANTED—EXPERIENCED LEDGER CLERK TO work nights. OVERELL'S FURNITURE CO., 7th and Main.

WANTED—EXPERIENCED GIRL FOR DELICATessen department. Apply 330 W. FIFTH ST., corner FIFTH and Hill.

WANTED—EXPERIENCED YOUNG LADY OF neat appearance for confectionery store. 200 S. FIGUEROA.

WANTED—NOW; SUMMER RATES ($365, $25.) Home 10 months; $10 per month. Call 1 to 2 P. M. 1001 NORTH ST. ANDREWS, Hollywood.

WANTED—GIRL FOR GENERAL HOUSEWORK; must be a good cook, reference. Phone 532, 5408 LARIMER DRIVE. Wilshire 1069.

WANTED—GIRL FOR LIGHT HOUSEWORK AT 1 to 2 P. M. 1001 NORTH ST. ANDREWS, Hollywood.

WANTED—2 EXPERIENCED WAITRESSES; MUST be neat and quick; $15 a month. HOLLY-WOOD GRILL, 1714 N. Vermont ave.

WANTED—GIRL FOR GENERAL HOUSEWORK; no washing; $25. 1 P. M. SMITH, 1001 NORTH ST. ANDREWS, Hollywood.

WANTED—GIRL FOR GENERAL HOUSEWORK in family of 4 adults; wages $40; must understand cooking thoroughly; have satisfactory references and be not over 40 years old; plain cooking; if you meet these requirements, don't apply; family will be away from home all day. 1 to 2 P. M., PHONE 54547.

WANTED — CHAUFFEUR; MUST BE SOBER AND reliable. Apply 1 to 2 P. M. 1001 NORTH ST. ANDREWS, Hollywood.

WANTED—HEALTHY WOMAN TO TAKE CARE of baby and do light housework; $5 per week. 1 P. M. SMITH, 1001 NORTH ST. ANDREWS, Hollywood.

WANTED—EXPERIENCED STENOGRAPHER; must be quick and accurate; bring reference; $15 per week. 1 P. M. SMITH, 1001 NORTH ST. ANDREWS, Hollywood

Classified Liners.

TO LET—BEACH PROPERTY—
Furnished and Unfurnished.

TO LET—PRIVATE HOME FOR THREE OR four months, very new 6-room cottage, large glass-inclosed sleeping porch; furnished in wicker; large living-room, well furnished, including baby grand piano; two bedrooms and wall bed; to responsible parties. 337 PALOMA AVE., Ocean Park. Tel. Automatic 4967.

TO LET—COMPLETELY FURNISHED HOME on the beach at Playa del Rey, 4 bedrooms and sleeping porch, 2 maids' rooms and chauffeur's room, 3 baths, billiard room and library. Garage for 3 cars. MODENA AND OCEAN FRONT. Phone del Rey 2.

TO LET—BRICK STORE, DOUBLE, HEAL BLOCK, best location, suitable drug store, dry goods, grocery, or any other business. Address for terms, OWNER, P. O. Box 870, City. T. Rosenfeld.

TO LET—LONG BEACH TENT CITY, HOUSEkeeping tents, on beach at GOLDEN AVE. Convenient to amusement district. Rented by week or longer.

TO LET—NEW FURNISHED 4-ROOM COTTAGE. 807223, WALLACE. Key 4 doors south, Wilcox.

TO LET—OR LEASE—
Miscellaneous.

TO LET—OLD MONOGRAM FILM STUDIO AT 651 Palo Alto ave. near Brooklyn car, close in. Cheap rent. N. TREDOTT, 109 Court st. 13139.

Stores.

TO LET—

ARE YOU GOING TO MOVE?
ARE YOU LOOKING FOR A STOREROOM?

WE HAVE FOR RENT IN THE DOWNTOWN BUSINESS DISTRICT THE FOLLOWING STOREROOMS:

439 S. SPRING ST.	20x120.
617 S. MAIN ST.	20x100.
611 W. SPRING ST.	20x100.
111 W. 7TH ST.	14x65.
206 E. 7TH ST.	14x65.
208 E. 7TH ST.	22x75.
104 MAPLE AVE.	20x80.
106 MAPLE AVE.	22x75.
108 MAPLE AVE.	22x75.
109 TOWNE AVE.	14x75.

WE CAN MAKE YOU A VERY ATTRACTIVE PROPOSITION EITHER ON A LEASE OR MONTH TO MONTH RENTAL ON THE ABOVE LOCATIONS.

COME IN AND TALK THE MATTER OVER WITH US.

W. M. GARLAND & COMPANY,
Main 8220. 324 VAN NUYS BLDG. Main 8220.

TO LET—HALF OR ALL OF A PINE WEST Seventh-st. store, 20x80, with basement; suitable for 5 to 8 cars, together with office and garage; for rent for one month, $125 per month, or $60.00 per month for 3 months. Phone WILSHIRE 837; HOME 58624.

TO LET—PICO HEIGHTS, NEW, HANDSOME 2-room store, with living rooms and garage. Can satisfy you. Low rental. RAMSDELL, 2755 Pico.

TO LET—BUTCHER SHOP; GOOD LOCATION, IN best grocery store; good fixtures; cheap rent. 1201 E. 41st st.

TO LET—GOOD LOCATION FOR SHOE SHOP. Living-room. 4179 S. HOOVER.

Offices.

TO LET—DANDY, COMPLETELY FURNISHED office; TELEPHONE AND GIRL TO AN-SWER SAME; RENT REASONABLE. THIS IS CERTAINLY A SNAP. THINK OF IT. PHONE HOME AND ALL TO YOURSELF. MR. COOPER, MAIN 4972-HOME 10175, PICO 2412.

TO LET—Front room with all furniture and use of both phones; $7 per month.
APPLY W. L. CRIE, W. W. MINES & CO., 403 Bank Realty Board Bldg., 621 S. Spring st.

TO LET—LARGE, LIGHT CORNER OFFICE, overlooking Broadway, with use of phone, other furnishings if desired. Rent very reasonable. Suitable for a dentist for summer months. Call MAIN 7900.

TO LET—SAMPLE ROOM AND OFFICE SPACE, ground floor, 219 E. 9TH. Preston Shoe Mfg. Co., outside trade, exclusively.

TO LET—DESK BY WINDOW, LARGE ROOM; 1 block from car. 324 S. HILL, STIMSON BLDG.

TO LET—FURNISHED OFFICE SPACE OR PRIvate office. TRIB. STORY BLDG.

Industrial and Business Sites.

TO LEASE — FOR 5 OR 10 YEARS, 2 BRICK buildings, 2 and 3 stories, and 2 acres of land. One 12,000 square feet floor space; one 7,000 square feet; one 24,000 square feet. Suitable for manufacturing, storage or warehouse purposes. Can arrange for tenant to have option of rail spurs adjoining buildings. Railway switch on property. Low rental. Inspection and explanations apply WM. MEAD, 437 S. Hill st.

TO LET—TWO-STORY BRICK BUILDING, 50x30, with basement, suitable for garage, or any part of it for storage. TOMPKINS, 406 Bank Bldg. Phone 10115.

Furniture and Ranch Lands.

TO LET—WANTED PARTNER, MAN OR WOMan for farming 200 acres land in Tulare Co. Plenty of water. Want to plant 10 acres or more to late potatoes, 30 to 40 acres to early potatoes, 30 to 40 acres in milo maize and 15 to 20 acres to alfalfa. Call or address 3416 S. WALTON AVE., L. A.

TO LET—5 ACRES, NEAR VENICE, 7-ROOM modern house, large barn, corral, suitable for poultry or dairy, $30 per month. 1 block from car. 5 BOTH ST. Phone South 36429W.

FOR LEASE—25 OR 45 ACRES PINE BEAN land; fine soil; plenty of water; best part San Fernando Valley; cash or on shares. HAGE-MAN, 302 Central bldg., Fresno.

Warehouses and Storage Rooms.

TO LET—1800 SQ. FT. OF CONCRETE FLOOR space, in brick building; also sunny lot adjoining. Switch ft.; railroad spur and unloading platform. Cheap. 512 E. THIRD ST. Main 4349.

PRIVATE LOCKED ROOMS.
NATIONAL TRANSFER AND STORAGE CO.
MAIN 8191. 962 S. HILL ST. 14050

FURNITURE, HOUSEH'LD GOODS
For Sale, Exchange, Wanted.

For Sale and Exchange.

FOR SALE—AUCTION, FRIDAY, 1 O'CLOCK. 1850 Santa Monica blvd., 4 blocks west of Vermont car line. Fine furnishings of Hollywood home; 2 pianos, 2 Hamilton baby grand pianos, cost $1100; real diamond cut glass, Persian rugs, rocker, table with glass top, all finished in oak; mahogany dining-room suite, 9 pieces; arm chairs and rockers; massive solid mahogany library table, imported cover; electric lamps, Victrola with records, $200; Edison phonograph, like new; rugs, fine linen, Japanese screens, gold leaf mirrors, silk shade piano lamp; chest mirror, mahogany bedroom suite, 4 pieces; dressing table, Mary dining table, 6 chairs, sideboard and serving table to match; 100 piece Haviland set of dishes; 12 piece set of glassware; massive bedroom set with high post bed, triple mirror dresser and chiffonier; 7 piece white enamel bedroom set; 3 pieces white enamel breakfast set; linens lined by box, silverware, aluminum ware; kitchen cabinet, kitchen chairs, very fine goods, all like new. Sale 1 p.m. H. R. MARR, auctioneer. Phone 3239.

FOR SALE—

AUCTION.
FRIDAY, JUNE 21, 10 A.M.
1911 E. BURLINGTON AVE.

Besides our regular sale of high-grade, medium and cheap furniture, we have a job lot of goods that we purchased at a bankrupt sale; consisting of 1000 pieces chinaware and glassware, fine parlor furniture, also 315 square yards inlaid linoleum in rolls from 7 to 12 square yards each. Also Stuart black walnut 3-piece bedroom suite, used at 1 o'clock. Don't forget that everything is carefully sprinted, whether you buy or not. Cold lunch at noon. Also remember the lightest bidder takes the goods at all times, regardless of the price.
COL. C. F. CALHOUN, Auctioneer,
3205 S. Calhoun, Cashier. 21940.

FOR SALE—

AUCTION.
Thursday, June 20th, at 10 a.m., 325 West 16th st. All kinds of furniture, Kimberly maple, mahogany and oak dressers, chiffoniers, beds and chairs, stoves, continuous post brass and iron beds and springs and mattress, fine line of velvet, Axminster, Brussels and ingrain rugs and carpets, parlor, dining-room, kitchen and bedroom furniture, also many other goods too numerous to mention. We will have a fine selection of household goods. No reserve or limit. Must handle at noon.

W. G. TRASK, Auctioneer,
Phone 20262.

FOR SALE—STRICKLEY LIVING-ROOM SUITE, 3 pieces, davenport, fumed-oak rugs and cane chairs in tapestry and figured velour, fumed-oak dining set, Angle-Persian and Royal Wilton rugs, 9x12 ft.; Simmons full-size bed, Ostermoor mattress, parlor cabinet, electric lighted fixture and other articles. Call forenoon or evening. J. M. WINKLER, agent, 1201 W. 23d st.

FOR SALE—FURNISHINGS OF 5-ROOM HOUSE. The best of everything in mahogany period furniture, rugs and linens; must be sold at once; very fine oriental rugs, 9x12, and large Axminster rug, 9x12, Baby Brunswick grand piano and player roll glass, all kinds of bric-a-brac. Call after Sunday, 1342 WEST 23d ST.

FOR SALE—SEVEN LIVING-ROOM AND DINING-room furniture; two bedroom furniture, 9x12 Wilton rugs, all specially new. 950 N. WEST-LAKE AVE.

FOR SALE—LEAVING; 12 ROOMS SWELL FURniture, period and overstuffed pieces, William and Mary dining-room suite, breakfast set, ob. piano; sacrifice. 2690 ELLENDALE PLACE. 2961.

FOR SALE—I HAVE SEVERAL NEW PRINCESS pianos also a few trade mirror dressers and chiffoniers, finished in golden oak; they will sell at wholesale price. Phone SOUTH 2409.

FOR SALE — WHITE ENAMEL STEEL TWIN bed, spring and mattress, rugs, stickley dining set, reed living-room set, leather seat rockers. Phone 2621 MAGNOLIA W. Adams car.

FOR SALE—$3 LAWN MOWER, CUTS GRASS and trims edges; $2 vacuum cleaner, guaranteed, used 2 hrs.; $12 SCOTT, VERMONT. West 4891

FOR SALE—FURNITURE OF 4-ROOM FLAT. An leaving city and want to sell immediately my part or all at practically your own price. Must sell by Sunday. 1833 S. HOBART BLVD.

FOR SALE—SOLID WALNUT DINING SET, 8 dining chairs, embossed leather seats, high buffet; other household furniture, private party. Call after 10 o'clock. WEST 2067. No dealers.

FOR SALE—ALMOST NEW KITCHEN CABINET, also oxygen cooker, refrigerator, gas stove. 1242 FIFTH AVE.

FOR SALE—HALF-PRICE, ICE BOX AND GAS range, good as new leaving town. Call today. 422 CALIFORNIA ST.

FOR SALE—LIGHT FUMED OAK DINING SET, buffet, leather rockers, brass beds, nice rugs. 3424 WISCONSIN ST. West 4078.

FOR SALE—COMPLETE FURNISHINGS OF 4-room flat, including piano, gas range, kitchen cabinet; house for rent. 4215 SOUTH PARK AVE.

FOR SALE—$215, MAHOGANY VICTROLA, RE-cently purchased, in perfect condition; $160, leaving city. 1216 S. OLIVE ST.

FOR SALE—HAVE BEEN CALLED. MUST SACrifice my sewing machine with book of records if you assume balance on contract. Easy payments. Ask for JACK'S machine, at 622 S. BROADWAY.

FOR SALE—AN ELEGANT RICH TONED CHICkering upright, for sale or rent. Price $150 or rent, $3 per month. All money can apply on price. 622 S. BDWY.

FOR SALE—MY SWEET TONED STEINWAY baby grand piano and bench, $175 or will rent $2 per month; rent can apply on purchase later. Apply 622 S. BDWY.

FOR SALE — PIANO, KURTZMAN PARLOR grand, ebonite trim, soft case. Cost $850. Better than new. My price $350 cash. MUSE PRIVICAVIAL, 403 S. Hill st. 10745; Main 8040.

FOR SALE—ELEGANT MASON & HAMLIN BABY grand piano, in fine condition at less than one-half price. Make offer. 622 S. BDWY.

FOR SALE—FOR $130, HOBART M. CABLE piano in good condition. Call 114 S. GRAND BLVD., Glendale. Telephone Glendale 832-J.

WE RENT FINE PIANOS FOR $2, $3, $4 MONTH, with rent to apply on purchase if you want. Free cartage. N. W. FISHER, 105 N. Broadway.

FOR EXCHANGE—A BRAND NEW TALKING MAchine and records for a second-hand piano or player. PHONE 11900.

FOR SALE—MY BEAUTIFUL CABINET GRAND piano, sweet tone, $1050, terms, $5 month, or will rent. 2121 W. FIFTH, between Hill & Bdwy.

FOR SALE — MY $900 PLAYER PIANO, 60 rolls now $175; pay $5 month. HUGHES, 617 S. Hope.

FOR SALE—MY LITTLE KNABE CAMPBELLIAN used piano, $1100 or will rent $2 month. 622 S. BDWY.

FOR SALE—ELEGANT PLAYER PIANO, PET-ford; half price. 915 CARONDELET.

FOR SALE—$1200 ARTIST BABY GRAND, WILL sacrifice for $500. Ask for PROF. MAR-TIN'S piano, 622 S. Bdwy.

FOR SALE—EMERSON PIANO, $100. KNABE, $125. Call STORAGE, 206 W. 8TH.

FOR SALE—STEINWAY PIANO, LOOKS NEW; payments or rent. 610 W. SIXTH.

FOR SALE—PIANO FOR $100, IMMEDIATE SALE, close this. 610 W. SIXTH.

TO LET—$2.50 MONTHLY, UPRIGHT PIANO, 623 S. UNION. 21618; Wilshire 451.

FOR SALE—PEERLESS KLEC PLAYER-PIANO Sacrifice this week. PATTEN, 606 S. Bdwy.

TO LET—FINE PIANOS, CARTAGE FREE, 923 S. HILL ST.

FOR SALE—WHITE PLAYER PIANO, $200. COST $900. STORAGE, 606 W. 6TH.

FOR SALE—NEW PIANO, HIGH GRADE, HALF price. Leaving city. 1234 W. 41ST ST.

TO LET — UPRIGHT PIANO, $2.50 MONTH. Call Storage, 629 W. SIXTH ST.

Wanted.

WANTED — OLD VIOLINS, MANDOLINS, GUItars, band and all kinds of musical instruments. FOULDABLE, 302 S. Main. Phone 438-20.

WANTED—I PAY MORE CASH FOR PIANOS and players, also exchange phonographs and furniture for pianos. Phone Main 654.

MACHINERY—ALL KINDS—
For Sale, Exchange, Wanted.

For Sale Exchange, etc.

WE BUY AND SELL MACHINERY OF ALL kinds for mill, mine, and shop. AMERICAN MACHINERY CO., 520 Macy st. Phone A5188.

MACHINERY OF EVERY DESCRIPTION BOUGHT and sold. BUTTNER & McCLELLAN, 205-207 S. Los Angeles. Broadway 8066, A5478.

FOR SALE—SIEMAN GARDNER TRACTION, NEW, $300. 149 FLORA ST. Bell Station.

MACHINERY—ALL KINDS—
For Sale, Exchange, Wanted.

For Sale and Exchange.

FOR SALE—USED MACHINERY IN GOOD MEchanical condition at low prices. Pumps, rock crusher, air compressor, fans, blowers, hair picker, shafting, pulleys, hangers, leather belting, sprocket wheels, spiral conveyors, elevator buckets, link chain belt, saw table, small tools and many other articles. We have a large stock to select from. We buy and sell machinery of all kinds.
AMERICAN MACHINERY CO.,
520 Macy st. Phone 18188.

ELECTRIC MOTORS
AT ATTRACTIVE PRICES.
U. S. ELECTRICAL MFG. CO.,
452-61-97 E. Third st. A5626. Bdwy. 2488.

FOR SALE—GAS ENGINES, 1 TO 800 H.P. Belts, pipe, pumps, crushers, blowers, mining machinery, various equipment of all kinds.
LLOYD.
F7020. 806-808 N. Main st. Bdwy. 4108

FOR SALE—PUMPS, BLOWERS, CEMENT MIXers, rock crushers, hoists, drilling rigs, gas engines, oil engines, air compressors, cheap.
SOUTHERN CALIFORNIA EDISON CO., 650 Avenue 21, near North Main st.

FOR SALE—GAS ENGINES, 1 TO 200 H. P. Belts, pipe, pumps, crushers, blowers, mining machinery, various equipment of all kinds.
LLOYD.
F7020. 806-808 N. Main st. Bdwy. 4108.

FOR SALE—BOILERS, 2 TO 200 H.P. HYDRAULIC pressure, 50 to 500 tons capacity. Also want to buy boilers, presses, any size or condition. Want belt pipe, rails and beams to straighten.
H. KELLY, 311 Lent st. Phone Boyle 1033.

FOR SALE—A WORLD OF SECOND-HAND MAterial of every description. Cheap. SOUTHERN CALIFORNIA EDISON CO., 650 Avenue 21, near North Main st.

FOR SALE—ALL KINDS OF TOOLS, VISES, anvils, hammers, machine steel, rope, sheaves, blocks, chain. SOUTHERN CALIFORNIA EDISON CO., 650 Avenue 21, near North Main st.

FOR SALE—MAKE GALVANIZED TANKS FOR less, ship in car door, cheap freight. Store car tanks in use now; guaranteed. DEMMITT, 120 N. Main.

FOR SALE—TWO FIVE, ONE THREE AND ONE one-machine-power, 500 direct current motors, all in first-class condition. KINGSLEY, MASON & COLLING CO., 834 E. Sorting st.

WOODWORKING MACHINERY.
THE EBY MACHINERY COMPANY,
12301. 426 EAST THIRD ST.

FOR SALE—USED WINDMILLS, TANKS, PUMPS, pipe, ranch tools, scare bell, or first-class guaranteed material. DEMMITT CO., 120 N. Main.

FOR SALE — SEVERAL NEW AND SLIGHTLY used engines. ARNOTT & CO., Implements, 1113 E. 1st Angeles st.

FOR SALE—4, 8, 10-IN. IRRIGATING PIPE, the best tools, tanks. DEMMITT, 120 N. Main.

FOR SALE — 80-H.P. FAIRBANKS-MORSE GAS engine. Also 90-H.P. Western gas engine, BUTTNER & McCLELLAN, 205-207 S. Los Angeles.

FOR SALE — 40-H.P. BOILER, FULL EQUIPment; cost price $450. Apply 208 NORTH Los ANGELES ST. Phone Broadway 6068.

LARGE STOCK USED PULLEYS, MOST ALL kinds, sizes. AMERICAN MACH. CO., 520 Macy.

FOR SALE—6000 GALLONS HEAVY GALVANIZED iron tanks, cheap. DEMMITT CO., Main.

FOR SALE—5 H.P., D.C. MOTOR, SAWS, SAW tables, etc., big discount, 826 S. MAIN. 05440.

MOTORS, CENTRATORS, ELEC. EQUIPMENTS, repairs. THE MOTOR SHOP, 300 E. 1st, Angeles.

Wanted.

WANTED—SCOTTY, 135 S. LOS ANGELES ST., pays cash for pants, suspenders, all kinds furnishings. Ph. Main 3220, buys will call.

WANTED—TO BUY POWER SHEAR TO HANdle up to 14-gauge four-foot wide. HARVEY MACHINE CO., 14th and L. A.

MISCELLANEOUS—
For Sale.

FOR SALE—WALL PAPER, BURLAP, LINOLEUM. Plain ingrains, 16c; Congoleums, 29c; 40c Inlaids, 19c; burlap, 3c. SO. 4675.
Gallon best house paint $2.75
Walter, 627 S. Spring. House P1065; Bdwy. 94.

FOR SALE—RESTAURANT OUTFITS, CASH REGisters, store fixtures, office desks, safes, counters, typewriters, refrigerators, slightly used and good as new. Removed to 148 N. SPRING. Phone 13527.

FOR SALE—WINDMILLS, TANKS, RANCH TOOLS, pumps. Why buy engines? Windmills do to 6-hp. for 12-hr. service. Tanks, 1000 gals. to 8,000, 12, 16-ft. sizes. DEMMITT, 120 N. Main.

FOR SALE — RIG SALE — MATTHEWS, OAKLEY and Yates trotting rig, sulky, fouettage, horse, $250; large stock varnish and roof paint to be closed out. 209 N. SPRING ST.

FOR SALE—MODERN BANK SAFE WITH VENTilator, 2 sets of doors all steel, 24x30x36; will sell for price of junk. KILPOLL, 60195; Main 1278.

FOR SALE—SNAP, BECAUSE OF DRAFT, LUNCH stand, soft drinks and cigars. Will include. Call at PARK LUNCH ROOM, Washington and Grand.

FOR SALE—DO YOU NEED A TENT? WE MAKE them, any size, any weight. DOWNIE BROS., Inc., encampments to Wise & Dewey. 844 S. San Pedro. Phones Bdwy. 2169, F4200.

PIPE FOR SALE—
15,000 feet 3, 4 and 6-inch. Used standard black pipe. Price reasonable. P. B. HACKLEY, 625 Market st., San Francisco.

FOR SALE—ONE ELECTRIC WALL FAN, DIRECT current, one ceiling fan, alternating current, also 5 electric fixtures. Inquire 2100 N. MAIN. Phone Sunset 8261.

FOR SALE—WHITE ENAMEL BABY CARRIAGE, rubber tires, going cast, reasonable. HOLLYWOOD 2824; 8200 De Longpre ave.

FOR SALE—TO BOTTLERS, ABOUT 6000 7-OZ. amber sodas, cheap; 1000 new cases for same. 8415 GRAMERCY. West 3609.

FOR SALE—A FEW THOUSAND CIGARS LEFT. Victrola and records if taken at once. See MR. RHODES, 742½ S. Los Angeles st.

FOR SALE—BABY BED AND MATTRESS, $2.50; oriental, $1.50; sulky, $2; 1 nursery chair, $1. 111 S. BEAUDRY, Apt. 6.

FOR SALE — OR RENT — INVALID WHEEL chairs, obstetrics, hospital and nurses' supplies. PROFESSIONAL SUPPLY CO., 415 West 6th.

FOR SALE—EXCHANGE — COMPLETE 1917 watchmaker's tools. 1358 LA BREA AVE. 5779422.

FOR SALE—2 DRAFTING TABLES, 3 CABINETS, 1 plan file detail drawing table. Address X, box 15, TIMES OFFICE.

FOR SALE—LADIES' RIDING SADDLES AND bridle, good condition, cheap. SOUTH 4276.

FOR SALE—AUTOMATIC ELECTRIC WASHING machine, very cheap, party leaving town. Call after 10 o'clock. WEST 2067.

FOR SALE—STOVE, STEEL WOOD AND COAL range, cost $40, sell $6. 2288 W. 20TH ST. Phone W. 2067.

FOR SALE—BICYCLE, GOOD CONDITION, ALso spring chickens and hens, bargain. 1327 S. Los Angeles.

FOR SALE—REFRIGERATOR, COST $27.50; WILL take $5. Call 2823 W. EIGHTH.

FOR SALE—SECOND-HAND TENTS, 124 S. LOS ANGELES ST. Main 7710.

FOR SALE—NEW 10-FOOT SODA FOUNTAIN, 1 WEST WASHINGTON.

FOR SALE—1000 TINS PRINTER'S INK IN VArious shades. 526 S. MAIN.

FOR SALE — SODA FOUNTAIN, BARGAIN, $50. 130 W. WASHINGTON.

FOR SALE—IF YOU WANT TO BUY OR SELL see Business BUREAU, 615 Merritt Bldg. 15200.

Office and Store Equipment.

FOR SALE—WE MAKE AND SELL ONLY

NATIONAL CASH REGISTERS AND
CREDIT FILES.

Lowest prices; small monthly payments; no interest charged. Quality guaranteed. Old registers repaired, rebuilt, bought, sold, and exchanged.

C. E. WHIPPEN, Agent.
THE NATIONAL CASH REGISTER CO.,
450 S. Spring st. Rooms 3854, 55. M. 4444.

FOR SALE—BARGAINS IN OFFICE FURNITURE. 200 odd chairs to be closed out this month. L. A. DESK CO., 845 S. Hill st. A2055. M. 2705.

FOR SALE—SECOND-HAND SHOWCASES; ONE entire front of 20 lockers. SHERMER SHOWCASE AND FIXTURE CO., 310-320 S. Los Angeles st.

FOR SALE — SAFES, SOLE DEALERS SALLY'S standard safes, new and used. Terms or trade. SALLY SAFE CO., 212 S. Hill.

FOR SALE—DESK EXCHANGE. GREATEST variety in city, used roll top chairs, tables, all sizes, styles. 400 S. L. A. st. Bdwy. 6025.

FOR SALE—LARGE SAFE, WILL SELL FOR $25. 526 S. MAIN ST. 03440.

FOR SALE — WE PAY MORE & SELL FOR LESS. SALMAN DESK CO., 318 S. Broadway. 7776.

FOR SALE—FIREPROOF OFFICE SAFE, GOOD as new, 402 S. LOS ANGELES ST.

WANTED—OUTFIT OF OFFICE FURNITURE. Call HALSTEAD, Bdwy. 6027.

FOR SALE—MULTIGRAPH, NEARLY NEW, $200. Address X, box 260, TIMES OFFICE.

Sewing Machines.

FOR SALE—MUST SELL AT ONCE, MY POWER sewing machine, consisting of 2 singer hemstitcher, embroiderer, 1 zigzag, 3 standard machines, 3 steppers, 1 folder, 1 pleating machine and 1 buttonhole and 3 double sections of cabling. 1062 S. GEORGIA.

FOR SALE—SEWING MACHINES, ALSO RENT, exchange, repair; half price. 756 S. Spring. 06527.

Typewriters and Supplies.

FOR SALE—TYPEWRITERS—
BOUGHT. SOLD. REPAIRED
Factory rebuilt typewriters on easy terms.
All machines guaranteed one year.
BARKER, Bldg.
Pico 1840. 724-726 S. Broadway. 10423.

FOR SALE—OR RENT, TYPEWRITERS, $2.50 PER MONTH AND UP. Special rental applies on any machine purchased. Rebuilt typewriters guaranteed. 120 S. SPRING. (AMERICAN WRITING MACHINE CO., Inc.) 216 S. Spring st. A5913. Main 3866.

FOR SALE—EXPERT TYPEWRITER REPAIRING, any make; suburban work solicited. Columbia ribbons, carbons. TYPEWRITER INSPECTION CO., E. R. McKee, Prop., 426 S. Spring. F6554.

WANTED—TO BUY, TYPEWRITERS; WILL CALL and see them. PHONE F4778.

Printing and Office Supplies.

FOR SALE—1000 PRINTED BUS CARDS, 250 billheads, letterheads, envelopes, contracts, etc., $1. PANAMA PRINTING PLANT, 212 Mer. Pl.

Lumber and Building Materials.

FOR SALE—AT ONCE.

A1 second-class lumber, 6 months old, 2 by 8 by 20 ft. lengths, also 6 by 6 by 16 ft. lengths. Phone BDWY. 5620, ask for Joe Marchetti.

MISCELLANEOUS—
For Sale.

Stamps, Coins, Photos.

FOR SALE—FOREIGN POSTAGE STAMPS. F. E. HARWOOD, 6737 Hollywood blvd. 579285.

Agricultural Implements.

FOR SALE—IMPLEMENTS, RANCH SUPPLIES, samples, slightly used; 4 floors large stock. Liberal credit. Save 250 per cent. on some. 309 branches.
ARNOTT & COMPANY, INC.,
The Yellow Front. Established in 1892.
112-116 S. Los Angeles st.

FOR SALE—RANCH TOOLS, WINDMILLS, TANKS, pumps, pipe, save half on first-class guaranteed material. DEMMITT CO., 120 N. Main.

ALL KINDS OF SECOND-HAND FARM MACHINery for sale at SCOTT'S PLACE, 135 S.L.A.

Motion Picture Supplies.

MOTION PICTURE MACHINES, THEATER chairs, and equipment for sale, buy, rent or exchange. 733 S. OLIVE. Bdwy. 3368.

WANTED—
Miscellaneous.

WANTED—BOOKS BOUGHT.
Highest prices paid for fiction, history, encyclopedias, sporting, law; sets of books. fine art works; old books of every description. HOLMES BOOK CO., 252-254 S. Main st. Phone 1855. A1808. Bdwy. 1835. Pico 510.
"Best Price Paid at HOLMES."

WANTED — TO 3 LARGE CEILING FANS IN good condition. ARIZONA INDIO MERCANTILE CO., Indio, Calif.

WANTED—BOOKS BOUGHT; AUTO CALLS TO make cash offer or send list. DAWSON'S BOOK SHOP, 518 S. Hill. Phone 63250.

WANTED—MERCHANDISE STOCKS, ALL KINDS, furniture, clothing, groceries, from private party. Call 10 to 2 p.m. 6705 Gayley ave., Monrovia. Phone Green 187.

WANTED—A STEAMER TRUNK IN GOOD CONdition, from private party; will pay cash. Address W, box 491, TIMES SPRING ST. BRANCH.

WANTED—To buy an unlimited number of Columbia Dictaphones, address X, box 171, TIMES OFFICE.

WANTED—CASH PAID FOR FEATHER BEDS. 758 SAN PEDRO ST. Main 1106.

WANTED—MEN'S USED CLOTHING, TOP PRICES paid Cohen, 8651½ S. Spring. Pico 634; F2800.

WANTED TO PURCHASE CHEAP TENTS, 1570 SUNSET BLVD. 056730, WShire 5087.

Discarded Clothes.

WANTED—DISCARDED CLOTHING.
TOP PRICES PAID FOR MEN'S AND LADIES' USED CLOTHING. WE NEED IT HIGHEST FOR 4 STORES. WILL PAY VERY HIGHEST PRICES IN LOS ANGELES, 803½ S. SPRING. 307 S. HOPE ST. 111 E. 7TH, 250 W. 8TH ST. PICO 634, F2800. CALL COHEN. TOP PRICES.

WANTED—USED CLOTHING—
Positively highest prices paid for cast-off clothing. Will call anywhere at any time, by private auto. Call or drop postal.
A2970. C. H. EDELMAN, Bdwy. 4665. 528 Main ave., 245 E. Sixth st.

ATTENTION!
CLOTHING—CLOTHING—CLOTHING
WANTED—ABSOLUTELY THE HIGHEST PRICES paid for your clothing. Call or write and convince yourself. We have 4 private autos at your disposal day and time. Largest dealer on the Coast. ROOS BROS., 301-3 W. 2nd st. A5660—Broadway 8206.

WANTED—CLOTHING, PHONE H. A. SEYMORE & CO. If you have ladies' or children's used clothing for sale call us. Phone F2078. 1 to 5 p.m.

WANTED—CHEAP JOHN PAYS HIGHEST PRICES men's clothing, tools, firearms, anything. Will call. Main 8729. 718 E. FIFTH. Will call.

WANTED—BEST PRICES PAID FOR MEN'S USED clothing; bring them in. 631 W. 6th, nr. Hope.

Diamonds and Jewelry.

WANTED — DIAMONDS, DIAMONDS, ANY AMT. Also jewelry, natural pearls, platinum, gold, silver; all other valuable articles. Highest prices paid. Courteous, treatment and confidence are our business policies. Private rooms for your convenience. Quick action. Reference.

MARKWELL & CO.,
320 Citizens National Bank Bldg.
Fifth and Spring sts. Phone A5702.

WANTED—DIAMONDS, JEWELRY, OLD GOLD. Your diamonds and old-style jewelry will command a price now; bring them in, I will make no obligation for our expert opinion. You will receive courteous treatment, whether you do or do not sell; strictly confidential. L. GUTMAN & CO.

J. C. FERGUSON,
206-7 Haas Bldg.
Seventh and Broadway. Phone F8316.

WANTED—GOLD, SILVER, BIG MONEY PAID for old gold and silver, broken false teeth, gold or without gold; jewelry and kind; bus us to get full value. 1 to 5 p.m. 1217½ S. Spring st. 1218.

WANTED—DIAMONDS IN ANY QUANTITY; ALSO jewelry, old gold, silver, watches, antiques, full or cash of any kind; before you sell see us. PALACE GEM JEWELRY CO., 1003 S. Hope st.

WANTED—DIAMONDS, GEMS, GOLD, SILVERware, ANTIQUES, etc. for cash. CROUCH CO., Jewelers, Est. 1902. 718 S. Hill st.

WANTED — OLD GOLD, DIAMONDS FALSE teeth, silver and jewelry. 802 S. MAIN ST.

SWAPS—
All Sorts.

FOR EXCHANGE—WHAT HAVE YOU FOR LOT worth $1000 equity in 2½ acres, Glendale? $550 equity. 3 Wil. Main 3.

FOR EXCHANGE—NEW ARNOLD VIBRATOR, small refrigerator, X, G. GORDON, Jeffries Apply 1808 S. MAIN ST.

FOR EXCHANGE—BEAUTIFUL BEACH LOT FOR auto or what have you? 1549 S. MAIN ST.

AUTOMOBILES, ETC.—
Miscellaneous.

Automobiles for Sale.

PETERSON'S FIFTH AVE. ALL BARGAINS—
$100—1912 Studebaker 20 touring car.
$125—1913 Studebaker roadster.
$150—1913 Studebaker touring car.
$250—1915 Metz roadster, starter.
$300—1912 Studebaker, classy speedster.
$300—1913 Studebaker touring car.
$350—1913 Studebaker 25, racer.
$350—1913 Chalmers touring car.
$360—1913 Studebaker 25, starter.
$375—1914 Kissel-Kar touring; starter.
$375—1914 Mitchell touring car, starter.
$425—1916 Regal touring, starter.
$450—1913 Overland racer, 1-man top.
$450—1914 Studebaker 4-pass. touring.
$450—1914 Maxwell touring car.
$495—1915 Studebaker 20, tour, starter.
$500—1915 Studebaker touring, starter.
$600—1917 Studebaker, 7-passenger.
$800—1916 Oldsmobile "8" touring, A No. 1.
$900—1916 Cadillac touring car.
$900—1916 Lexington 6, thoroughbred 6-pass.
$1000—1916 Lexington 6, thoroughbred 6-pass.
$1000—1916 Lexington 6, thoroughbred 6-pass.
$1100—1917 Hupmobile tour., almost new.
$1275—1918 Nash 6x touring, almost new.
PETERSON'S FIFTH AVE. ALL BARGAINS.

FOR SALE—STEARNS-KNIGHT; WE HAVE SEVeral that have been used very little and in the very best of condition that have been turned in on new Stearns-Knights; these cars are among the best buys on the market, all guaranteed. Investigate before you buy; it much better purchase than new car of same price.
STEARNS AGENCY,
1180 S. Figueroa st.

1917 OWEN MAGNETIC TOURING.
1917 Buick Light six touring.
1915 Oldsmobile touring.
1913 Studebaker 25 touring.
1917 Overland Roadster.
1915 Reo.
SHRADER MOTOR CAR CO.
1140 S. Olive st. Phone 12910.

$1495 — HUDSON SUPERSIX — $1495
Or the best offer for this almost new 7-passenger; this car is stored at 1940 S. Main st. It has been 4500 miles, and looks like a new car; lots of extras. I am leaving for Oklahoma the 20th of this month and you can leave your deal with MR. KING, at 1940 S. Main.

SPECIAL SALE—
Thursday, June 20.
Open until 8 p.m.
See large ad in this section for particulars.
WILLYS-OVERLAND PACIFIC CO.
Used Car Dept. 1229 S. Olive st.

FOR SALE—
Model 82-5, HUPMOBILE ROADSTER.
car that is a real bargain.
ALBERTSON MOTOR CO.,
Dodge Brothers' Motor Cars,
Eleventh and Hope.

FOR SALE — HUDSON SEDAN IN FIRST-CLASS condition, newly painted, looks like new, wire wheels with extra wheel; a beautiful car at a real bargain.
LYNN C. BUXTON,
1100 S. Figueroa st.

$300— 1918 CADILLAC —$300
Touring car, in fine shape; this car has self-starter and lights; only 5000 miles; look at this car; this car has to be sold to pay repairs, and garage bill. Make your best offer with the garage man. 1940 S. MAIN.

FORD TOURING, 1916, OVER 1,000,000 MOTOR number, excellent condition throughout, as experienced Ford bargain; must sell; your choice for terms. Owner, 4623½ E. FERNWOOD AVE. Key 4282.

FOR SALE—PACKARD 36, SEVEN-PASSENGER, fresh; this car has had very little use, would make fine truck. A fine buy at $300 cash.
STEARNS AGENCY,
1180 S. Figueroa st.

1917 FORD TOURING, GUARANTEED PERFECT. Get it today at a saving of $100.
W. D. DUNHAM, FORD AGENCY, 1250 W. 7th.

HUDSON SUPERSIX PERFECT MECHANICAL condition, only gone 9000 miles. Will sacrifice for $1250 under the market price. Call at 4500 VIRGIL.

1917 REO, 4-CYLINDER TOURING, BEAUTIFUL running condition, and a very reliable family car. 1216 S. OLIVE ST.

1917 FORD TOURING, SOME WITH EXTRAS, all fully guaranteed. Easy payments.
MORAN & McMENAMY, 1424 S. Main.

1918 MAXWELL, RUN 4400 MILES, FINE CONDItion, a bargain at $800 cash. 3060 STEPHENSON AVE.

FORD, TOURING, 1917. 4 TO SELECT FROM. All fully guaranteed. Easy terms.
MORAN & McMENAMY, 1424 S. Main.

1917 FORD COUPE. ELECTRIC STARTER. Fine shape and discount of over $200.
W. D. DUNHAM, FORD AGENCY, 1250 W. 7th.

1917 HUDSON, SPEEDSTER, RUN 6000 MILES, like new. Will consider your car as part payment. Great bargain. 1916 S. MAIN.

FOR SALE — NEW 1918 FORD, DRED ONE month; terms. 416 W. 40TH

Classified Liners.

AUTOMOBILES, ETC.—Miscellaneous.

Automobile Trucks and Trailers.

FOR SALE—OR RENT—TRAILERS, new and second-hand, 2 or 4 wheels, truck bodies, gasoline engines, steering wheels, axles, springs, and such tires. PIKE AUTO WORKS, 817 Central. 4-TON WHITE TRUCK CHASSIS, RUN THREE months. WILSHIRE 5060.

Automobiles for Exchange.

FOR EXCHANGE—
A fine high grade open to exchange for well-located lots. Address W, box 4, TIMES OFFICE.

FOR SALE—1918 6-PASS. MC. HA. UP. Ideal car for family use. Owner drive. VER. 3773.

FOR SALE—1918 BUICK 6, COMfine condition. 1400 LAUREL AVE.

FOR EXCHANGE—STARRINGTON CARE for lots or land. Box 7781, WH. 5806.

FOR EXCHANGE—7-PASS. AUTOMOBILE, OWNER DRIVE

FOR SALE—LIGHT 5-PASSENGER BUICK, in perfect condition; 1918 model. 2710 Orchard ave. Phone WIL. 2108.

FOR SALE—AT ONCE—1917 OVERLAND 90, 7-PASS. touring car, in A1 condition. Phone 10779 EX. 402 W. Pico.

HORSES, MULES, CATTLE, ETC.

For Sale, Exchange, Wanted.

For Sale.

FOR SALE—GENTLE HORSE, HARNESS AND buggy, $60. 1000 E. 41ST ST.

WANTED—AUTOMOBILE.

BOARDING.

MARMON.

STUTZ.

CADILLACS.

PACKARDS.

ALSO LIGHT SIXES.

PATERSON BUICKS, ETC., ETC.

GORHAM-LAFLACE MOTOR CAR CO., 730 S. GRAND AVE.

MAIN 8135. 1407

HOGS—FAT STOCK—

For Sale, Exchange, Wanted.

Poultry and Poultry Supplies.

FOR SALE—PURE BLOOD RHODE ISLAND chicks. White Leghorn chicks. WESTERN POULTRY FARM, 1000 E. Pedro. 60.

FOR SALE—CHICK HATCHING EGGS. 1000 CHICK HATCHERY, 2307 S. Main. Sales yard, 815 S. Hope. Phone

FOR SALE—WHITE LEGHORN HENS, COCK and cockerels. Write or call 1233 Ingraham st.

FOR SALE—EGG-BRED BARRED ROCK cockerels, $3 each. 1000 E. 41ST ST.

FOR SALE—PURE BRED ROSE COMB RHODE Island Red cockerels. 1000 E. 41ST ST.

FOR SALE—PURE BRED ROSE COMB RHODE Island Red eggs for hatching. 10 per hundred delivered. 1000 E. 41ST ST.

WANTED — IMMEDIATELY, USED CHICK brooder. Permit to be picked within 24 hours. W. F. PIPHER & CO., 730 S. Main.

Oldest Estab. Used Motor Car Dealers in Pacific Coast. 865-885 S. Main.

A1869. Main 6677

WANTED—IMMEDIATELY, USED CHICK brooder. Permit to be picked within 24 hours. W. F. PIPHER & CO.,

Oldest Estab. Used Motor Car Dealers in Pacific Coast. 865-885 S. Main.

A1869. Main 6677

CARS WANTED—

Cars Wanted.
Cars Wanted.
Cars Wanted.
Cars Wanted.
Cars Wanted.

We need cars badly, spot cash for any car you have for sale. Highest prices. 200 W. PICO ST. Phone MAIN 8135.

WANTED — IMMEDIATELY, USED CHICK brooder. Permit to be picked within 24 hours. W. F. PIPHER & CO.,

Oldest Estab. Used Motor Car Dealers in Pacific Coast. 865-885 S. Main.

A1869. Main 6677

WANTED—THREE OR FOUR-PASSENGER car, closed, preferred, 1917 or 1918 model; must be reasonable; state full particulars first letter; cash basis. Address W, box 7, TIMES OFFICE.

WANTED — 1914 TO 1918 FORD TOURING car; must be cheap for cash. 1000 E. 41ST ST.

WANTED — IMMEDIATELY, USED CHICK brooder. Permit to be picked within 24 hours. W. F. PIPHER & CO.,

Oldest Estab. Used Motor Car Dealers in Pacific Coast. 865-885 S. Main.

A1869. Main 6677

WILL GUARANTEE TO SELL YOUR CAR and get you spot cash in 5 days or no sale. Open Sundays. GUARANTY MOTOR SALES CO., 1142-44 S. Olive st.

WANTED—TO BUY 1918 OR 1917 RUNabout or other light car, with starter and demountable rims; must be a bargain; state full particulars. Address W, box 7, TIMES OFFICE.

WANTED — BEAUTIFUL SMALL HOUSE car; private party; must be cheap for cash; state full particulars. Address W, box 7, TIMES OFFICE.

WANTED — TO PURCHASE, 5-PASS. heavy automobile in good condition; must be a bargain. Address W, box 7, TIMES OFFICE.

WANTED — 25 FORDS, BUICKS, CHEVROLETS, Studebakers, Hupmobiles, Oaklands, Maxwells, 1915 to 1918 models; cash or trade. 1234 S. Main.

WANTED — WILL TRADE TWO $600 LOTS valued $900 each, South Los Angeles for car to Fords. PHONE 10779 EX.

WANTED—A LITTLE ROADSTER OR 5-PASS. car for cash. Must be cheap. Address W, box 7, TIMES OFFICE.

WANTED—MEDIUM WEIGHT TRUCK; MUST be in good condition. Address W, box 7, TIMES OFFICE.

WANTED—FOR HIGHEST CASH PRICE, Chevrolets or any light car for sale. 1000 E. 41ST ST.

WANTED—CARS THAT ARE IN GOOD condition, will pay cash. Please address W, box 7, TIMES OFFICE.

WANTED—FORD, MUST BE IN GOOD CONdition, private party, cash. Phone 10779 EX.

WILL PAY $700 TO $800 FOR LOW PRICED 5-passenger touring car; must be in good condition and make reasonable terms. Address W, box 7, TIMES OFFICE.

WANTED—FORD OR DODGE ROADSTER, value $500; must be in good condition. Address W, box 7, TIMES OFFICE.

WANTED — STANLEY STEAMER; MUST be cheap for cash. Call 1000 E. 41ST ST.

WANTED—FORD OR OTHER LIGHT CAR; must be cheap for cash. Phone 10779 EX.

WANTED—1917, 1918 FORD, CASH. 1000 E. 41ST ST.

WANTED—TRUCK OR TOURING CAR. Phone 10779 EX.

WANTED—1918, 1914 OR 1915 FORD TO buy for cash. 1000 E. 41ST ST.

WANTED—1917, 1918 FORD, CASH. 1000 E. 41ST ST.

WANTED—1918, 1914 OR 1915 FORD TO buy for cash. 1000 E. 41ST ST.

WE BUY FOR CASH. 600 W. 9TH ST. PAC. AUTO EXCH. Phone MAIN 8135.

WANTED—AUTOMOBILES IN ALL KINDS. 1000 E. MAIN AVE.

WANTED—LIGHT CAR AND CASH WILL buy it. 1000 E. 41ST ST.

WANTED—FORD TOURING CAR, CASH. 1000 E. 41ST ST.

WANTED—GOOD LIGHT CAR; MUST BE cheap for cash. 1000 E. 41ST ST.

Automobile Tires.

TIRE BLOW-OUTS CUT TO 25 PERCENT. FAIRED TIRES ARE STRONGER. VULCANIZING A SPECIALTY. 1000 E. 41ST ST.

ESTIMATES GIVEN ON VULCANIZING. Guaranteed not to ball. 822 S. Hope st. Phone MAIN 8135.

CENT LOOS RUBBER CO. 1000 E. 41ST ST.

WANTED—3x34 U. S. CORD TIRE AND tube. Must cash price be right. 1000 E. 41ST ST.

TIRE PRICES SLAUGHTERED; 200 SETS must be sold at once. 1000 E. 41ST ST.

TIRES CHEAP; HUNDREDS TO SELECT from; nearly new. 822 S. Los Angeles st.

Automobile Parts, Accessories, Repairs.

FOR SALE—AT ONCE.

1911 Franklin parts, motor complete, transmission, rear axle, differential, etc. Phone BROADWAY 3118. JOE MARCHETTI, 1000 E. 41ST ST.

AUTO SEAT FRAME, $12 UP. 1000 E. 41ST ST. METAL MECHANICS, 1323 S. Main.

Auto Garages and Auto Repairing.

FOR SALE — FIRST-CLASS GARAGE, fully equipped with especially fine line of accessories; gasoline and oil business; good location; best reason for selling. Address W, box 7, TIMES OFFICE.

Automobile, Repairing and Painting.

PAINTING CUT DOWN. EXPERT WORK-men; first-class. Cheap. Satisfaction guaranteed. 1000 E. 41ST ST.

AUTO REPAIRING, ALL KINDS. BROUGHT or called for. 1000 E. 41ST ST.

AUTO REPAIRING, ALL KINDS. BROUGHT or called for. 1000 E. 41ST ST.

AUTO REPAIRING, ALL KINDS. BROUGHT or called for. 1000 E. 41ST ST.

Automobile for Hire.

CARS TO RENT—
Cadillac 8, Packard 6, Studebaker 6, Stutz 4, Ford 5, and other cars for hire. Call or phone parties to be driven. PAC. AUTO EXCH. 600 W. 9th st. Phone MAIN 8135.

MIDWAY AUTO LIVERY.
Dodge and Ford cars for hire by hour, day or week. MIDWAY AUTO LIVERY. T. T. HINKHAM.

2812 Thompson st., OAKLAND 3 AND 5-PASS. LATEST MODEL CADILLACS FOR HIRE. $1.50 per hour; $7 per day. Cadillac Garage, 1000 E. 41ST ST. ALL NEW—1918 FORD—ALL NEW. 1000 E. 41ST ST.

INCERNOS, BOAT STYLE, 1918 MODEL, 7-PASS. touring cars for hire. 1000 E. 41ST ST.

LATE MODEL STUTZ 4-PASS. CAR FOR hire. 1000 E. 41ST ST.

LATE MODEL STUTZ 4-PASS. CAR FOR hire. 1000 E. 41ST ST.

FORDS WITHOUT LIMIT. 1000 E. 41ST ST.

116 W. NINTH ST.

CADILLAC LIVERY. Cars to rent. Ford for hire. $1.50 per hour. Cal. and Cal. 7 pass. 1000 E. 41ST ST.

Automobiles for Sale.

FOR SALE—1918 FORD TOURING CAR, $350. 1000 E. 41ST ST

THE CITY
AND ENVIRONS.

Baker Alumni to Meet.

Old students of Baker University, Baldwin, Kan., will hold an alumni reunion in Bixby Park, Long Beach, Saturday, with a lunch at noon.

For New Pastor.

Members of the Highland Park Christian Church will tender a reception to the church's new pastor, Rev. Alven Lee Hill, and members of his family, tomorrow evening, at the church.

To Give Recital.

The members of the expression and piano departments at the Young Women's Christian Association will give a programme for the benefit of their friends. For any who are interested in the work of the educational department tonight.

Audubon Society Meeting.

The annual meeting of the California Audubon Society will be held in the grounds of the secretary, Harriett Williams Myers, No. 311 West Avenue 66, on Saturday. A basket luncheon will be served at noon, followed by reports of officers, election and bird talks.

Military Society Dance.

Roosevelt Camp No. 9 and Auxiliary No. 5, United Spanish War Veterans, will entertain with a programme and dance at Moose Hall, No. 111 West Third street, tomorrow evening. Among those assisting will be the Wallis Dramatic School in a comedy. All Spanish War Veterans and eligibles are invited.

LETTERS TO "THE TIMES."

[The Times invites strong, clear, bright expression of opinion on current subjects, timely, pertinent and peculiar. Brevity should be kept in view. Letters should not exceed 300 words. Unused communications are not returned. Rejected letters are filed. Value is added to such letters by the signing of the writer's true name. Whether it be original, published or withheld at the owner's request. Letters offered for publication should be free of "scurrilous" language, and are subject to editorial corrections.]

The Perfidy of Germany.

LOS ANGELES, June 19.—[To the Editor of The Times:] Only a few days ago we were informed by press reports that some of the "leading" newspapers in Germany, such as Cologne Volkszeitung, Vossische Zeitung, a. o., have published articles in which they stated that the way the German-Americans have behaved themselves during the time the war has been on between Germany and the United States, was sad and a sad disappointment to the German government and her statesmen. From what those papers said it would appear that the German government had expected that as soon as war would come between the two countries the German-Americans would rise by the thousands and rush head over heels to the support of their country of nativity, supposedly by starting a revolution and knifing the country to which they once fled from where they were oppressed and where they could not make a living.

A sad disappointment, indeed!

But it shows again the lawlessness, immorality and the criminal proclivities of the German government and her "statesmen." They were perfectly willing that the people whom they had driven out of the "fatherland" for one reason or another, and who had become satisfied human beings in the country of their adoption, instead of serfs, who had become prosperous, and who, above all and everything else, had renounced the "fatherland" and her ruler and taken a solemn oath of allegiance to the country of their adoption that was good and kind to them, should sacrifice life, liberty, property, and, last—but by no means least—their honor, and become traitors and criminals.

And it would not have mattered at all with those "statesmen" and their master, what would have become of those unfortunate ones who had been treacherous to their country, for which Germany's ruler had always professed such a profound feeling of "friendship and admiration."

The proverbial blind man cannot help see with what means those "statesmen" and the man "next to God" were willing to foster their dirty and criminal ends. It would not have mattered to them to throw this country into a revolution, to sacrifice untold more thousands of human beings and destroy still more enormous values of property, if just the dear "lanfleskinder" would have helped their former masters and tormentors out of a dire predicament in which they have brought themselves.

In the light of the uncontradicted press reports referred to, all the former acts of treachery and criminal conspiracies of which we all know appear as mere jokes.

Yours truly

[Attorney] MAX ADLER.

NEW YORK MATCH.

[BY A. P. CORRESPONDENCE.]

COLUMBUS (O.) June 19.—Bryan Downey, the Columbus welterweight, and Soldier Bartfield of New York will clash in a twelve-round open-air contest here on the night of July 4 or 5. The match will be staged in the baseball park.

READY FOR GRIDIRON.

University of Pittsburgh has thirty-five candidates ready for football work, which will start September 15. Two weeks' preliminary training will be indulged in. The first game is to be with Carlisle Indians, October 5, at Forbes Field.

"Enemy in the Rear."

LOYALTY ROUTS HEARST FORCES.

Elmira (N. Y.) City Council Condemns Publications.

Speaker Likens to the Forces that Destroyed Russia.

Termed "Unpatriotic" and Disloyal in Resolutions.

[EXCLUSIVE DISPATCH.]

ELMIRA (N. Y.) June 19.—The Hearst forces were routed by the forces of loyalty at the Common Council meeting last night when the stamp of unpatriotism was placed upon the New York American and the Evening Journal by the adoption of the Marlow resolution condemning these papers as un-American. All German publications were included in the same category by the resolutions, which stamped "the selling or buying" of these papers as "highly unpatriotic and a help and comfort to the enemy of our country."

The council divided evenly, six to six, on the Marlow resolution, the Democratic Aldermen standing for Hearst. The Mayor, an ardent patriot with three sons in the service, cast the deciding vote.

The action was the outcome of a hard-fought struggle by Attorney Richard Marlow, father of the anti-Hearst movement in Elmira. Tonight's session was dramatic. The meeting was open to the public and after some of the preliminary work had been done, the Mayor declared the discussion on the resolution was open.

KEEP HOMES CLEAN.

The first to speak was Dr. S. D. Harrison, who opened the debate for the anti-Hearst forces. He said the Common Council should do what it could to keep Elmira homes clean from such publications as the New York American and the Evening Journal. He said the people had the right to decide the thing for themselves and did not have to wait for Washington to do anything for them. He thought that President Wilson was waiting to hear what all the people had to say on the question.

According to the programme of the anti-Hearst forces, Attorney Marlow summed up the case against the Hearst papers and the German papers. He read extracts from the American and the Journal showing that Hearst opposed the sending of soldiers to France and called the war a war carried on for the aggrandizement of England. Mr. Marlow said in part:

"The same forces that destroyed Russia and come near destroying Italy are now doing their dirty work on the sacred soil of America. Russia and Italy were not defeated on the field of battle. They were attacked and defeated by Germany in the rear much before they were even attacked at the front. If this war teaches us anything it teaches us that the enemy in the rear is much more dangerous than the enemy at the front.

NO MIDDLE GROUND.

"Here then is the indictment of the Hearst papers, gentlemen of the Common Council. Are they guilty or not guilty? There is no middle ground. You cannot be neutral between America and the enemy."

The Marlow resolution follows:

"Whereas, It has come to the attention of the Common Council of the city of Elmira, N. Y., that the New York American and the New York Journal newspapers published in New York City and circulated in Elmira, have published articles, which in the opinion of this body, are unpatriotic and disloyal and tend to hinder the full and vigorous prosecution of the war; and

"Whereas, In our opinion, the circulation of newspapers and publications in the German language is un-American and detrimental to the cause of freedom for which America is fighting; therefore, be it

"Resolved, that it is the sense of this body that the selling or buying of such publications is highly unpatriotic and a help and comfort to the enemy of our country."

BUSINESS BREVITIES.

[Advertising.]

The Times Branch Office, No. 619 South Spring street. Advertisements and subscriptions taken. Telephones Pico 700, 10391.

Steckel should take your picture.

St. Edgar Hotel, best in Redondo.

Buy Cedarwax polish at Young's.

EPILEPTIC ATTACKS Have Been STOPPED For Over 50 Years by DR. KLINE'S EPILEPTIC REMEDY. It is a rational and remarkably successful treatment for Fits, Epilepsy (Falling Sickness) and Maniacal Nervous Derangements. Get or order it at any drug store. Send for our valuable book on Epilepsy, Fits and Nervous Diseases. FREE. Dr. R. H. KLINE CO., 932 Arch St., Phila., Pa.

"The Exclusive Specialty House" Myer Siegel & Co. 443-445-447 S. Broadway

Voile and Georgette Blouses Special at $5.00

Extra fine quality Voile and Georgette Blouses that are very charming for summer wear.

Many pretty models are included, some with square, round or V neck. The colors are flesh, beige and white.

All sizes for women and misses are included in this unusual selection.

(Main floor)

Automobile News

in The Times is gathered and compiled by a corps of expert writers, and it is always comprehensive and reliable.

The Pink Section of the Sunday Times, comprising from 12 to 16 pages of authentic, dependable text and business announcements relative to motoring, roads, machines, accessories, and athletic and sporting events, is of wide interest to dealers and readers. Its advertising columns are regularly used by every reputable automobile and accessory dealer in Los Angeles.

FREE EXHIBIT Arrowhead Springs Products Stall E-9 Grand Central Market Free samples—Arrowhead Spring Water, Kwas and Ginger Ale ARROWHEAD SPRINGS CO. Inc. Phones: 27965 - South 310

Get the habit of ordering CRESCENT SPECIAL WEEK-END BRICK ICE CREAM

The Jewelry every visitor to Catalina admires Brock and Company 344 SO. BROADWAY

Hot Stuff!

Cool off in a suit of Palm Beach, Light Worsted, Mohair or Outing Flannel. Designed and tailored by our Experts to give long service and hold shape.

$20, $30, $35 the Suit
Large Selections
We Guarantee Them

Get yours while it is HOT.

At Brauer & Co. —Tailors to Men Who Know— TWO SPRING ST. STORES 345-347 and 529-527

Teeth Extracted FREE

Set of Teeth $5.

Whalebone Plate, Unbreakable, Natural Gum, Double-Suction $7

SPECIAL OFFER $14

Aluminum Plate ..... Cleanest, lightest, most satisfactory plate made. Absolute fit and satisfaction guaranteed.

Gold and Porcelain Crowns, Best Bridge Work $5

My practice is limited to high-class Dentistry only—at prices everyone can afford.

DR. CAMPBELL PAINLESS DENTIST 437 S. Broadway. Office Hours: 8:30 to 5:30. Home Phone.

Drs. Shores & Shores SPECIALISTS

STRICTLY RELIABLE Men & Women

When you tell your troubles to a doctor, you want to know WHO HE IS, and that he is reliable and will treat you absolutely square. Look at Drs. Shores' record of 24 YEARS OF CONTINUOUS SUCCESS AS SPECIALISTS. Low Rates. Up-to-date methods. Electricity, etc. Medicines Free to Patients. Do not invite permanent invalidism by neglect. But come and let what experienced specialists can do for you and if and how you can be cured or benefited. Consultation Free.

Our specialties: Deafness, Head Noises, Ozena, Asthma, Hay Fever, Consumption, Rheumatism, Eczema, Piles, Goitre, Insomnia, Bright's Disease, Diabetes, Sciatica, Neuritis, Constipation, Lumbago, Abnormal Blood Pressure and other Chronic Diseases of the Nerves, Blood, Skin, Stomach, Bowels, Heart, Lungs, Bladder, Kidneys and Liver. Hours 8:30-4-6-7. Limited to 834 S. Spring St., Los Angeles, Cal. Office Hours, 9 to 12, Evenings, 7 to 8:30; Sundays, 10 to 12.

ANSWERING THE CALL OF UNCLE SAM

Are you?

If so, you will find much of interest and much of help in the Farm and Tractor Section of the Los Angeles Sunday Times.

Notable articles on Irrigation, Poultry, Live Stock.

Tractor Farming, Horticulture, Proper Application of Farm Tools, Etc.

It will appear regularly with the Sunday Times

The Farm and Tractor Section

TEETH $5.00

Best set (none better, no matter how much you pay), including your choice of material, double suction, Natural Gums, and guaranteed 10 years. (Extra)

Gold Crowns	$4.00
Bridge Work	$4.00
Porcelain Crowns	$4.00
Gold Fillings	$1.00 up
Gold Inlays	$3.00 up
Synthetic Porcelain Fillings	$1.00 up
Cement Fillings	50c up
Silver Fillings	50c up
Teeth Treated	25c
Nerve Removed (Painless)	$1.00
Teeth Extracted (Painless)	50c
X Ray Examination	$1.00

OLD GOLD in extracted teeth is valuable. I pay cash or allow full value for it on dental work.

No charge for painless extracting when plate or bridge work is ordered.

ONE PRICE ONLY

The Only Private Dental Parlors in the City Doing Work at Such REMARKABLY LOW PRICES

NOT A DENTAL PARLOR. Private, high-class, up-to-date, SANITARY dental office, with sterilized instruments and gnemonally operators whom you will not be ashamed to recommend to your friends.

EXAMINATION FREE

Hours 8:30 to 6:00

DR. FAIRFIELD

300-302 Pantages Theater Bldg. 536 South Broadway. Both Phones.

Full Set Teeth, guar. 15 yrs. $7.00
Gold Crowns, 22-k gold $5.00
Bridge Work, per tooth $5.00
Porcelain Crowns $5.00
Teeth extracted, painless $1.00
Aluminum Plate, none better $14.00

No charge for (guaranteed painless) extractions when bridge or plate work is ordered.

Gas given, if desired, for extracting. EXAMINATION FREE.

DR. BEAUCHAMP

Forve-Pattibone Bldg. Fico 2702. 5th Floor, 513 S. Broadway.

PILDORAS NACIONALES

(National Pills)

Try these

For Malaria, Chills and Fever.

At Your Druggist's 50c

Subscribe to the CHRONICLE

San Francisco's Leading Daily and Sunday Paper

You cannot afford to overlook its special Sunday features, which teem with interest.

Subscription and advertising rates given upon application to the Los Angeles representative of the Chronicle—

F. A. TAYLOR
337 South Hill Street
F1273

KIRK'S ARMY-NAVY

312 SO. SPRING ST.

NOVELTIES AND GOODS TO PLEASE EVERYBODY.

Send for Illustrated Catalogue.

AUCTION

Extra nice clean furniture 6 rooms, including Upright Piano. Friday, June 21, 9:30 a.m.

1218 E. 3rd St. Take H. line or E. 4th cars. Brass beds, clean mattresses, 9 x 12 dressers and chiffoniers, curtains, draperies, 9 x 12 Axminster rugs, 9 x 12 linoleum, 9 x 12 Brussels rugs, 9 x 12 Wilton rugs, 9 x 12 velvet rugs, 9 x 12 tapestry rugs, 9 x 12 Japanese rugs, 9 x 12 grass rugs, 9 x 12 fiber rugs, 9 x 12 carpet rugs, 9 x 12 linoleum rugs, 9 x 12 oilcloth rugs, 9 x 12 rubber rugs, 9 x 12 cocoa rugs, 9 x 12 coir rugs, 9 x 12 jute rugs, 9 x 12 sisal rugs, 9 x 12 hemp rugs, 9 x 12 cotton rugs, 9 x 12 wool rugs, 9 x 12 silk

DEATHS.

With Funeral Announcements.

LAMBERT. June 18, 1918, Louis A. Lambert, beloved husband of Hattie B. Lambert and father of Harry R. Lambert. Funeral from chapel of Smith & Finch, cor. Fourth and Hope streets, Thursday, June 20, at 2 o'clock p.m. Interment, Odd Fellows' Cemetery.

LEE. June 19, 1918, James X. Lee. Remains at parlors of Pierce Bros. & Co., No. 810 South Flower street.

LEEDS. At No. 227 South Hobart, June 17, 1918, Louise Leeds, widow of the late Leopold Leeds, aged 73 years. Funeral at Sunset Methodist church, 9th Pl. and Vermont, Friday, at 10 a.m. Please omit flowers.

LING. In this city, June 19, Jennie A. Ling, wife of the late Robert A. Ling. Funeral from chapel of Pierce Bros. & Co., No. 810 South Flower street, Thursday, June 20, at 11 a.m. (Hartford, Conn., papers please copy.)

LITTLEFIELD. At the family residence, No. 46 West Fifty-eighth street, June 18, 1918, Harriet Gardner, wife of Mr. and late Mr. Littlefield, aged 71 years. Services will be held this (Thursday) afternoon at 2 o'clock, at the chapel of Quinn & Gates, 1207 South Flower street. (Scottish Rites, please copy.)

MALONE. William E. Malone, aged 56 years. Funeral at 43 residence, No. 1207 South Wall avenue, 2 p.m. Friday, June 21.

MEEKER. At No. 1643 Arapahoe street, June 9, 1918, Hettie Marie Reese, widow of the late Rev. Robert S. Reese, a clergyman of the Presbyterian Church, and beloved mother of Mrs. C. and Mrs. W. Reese, Mrs. Theodore L. Lathrop and Mrs. John G. Mackey of this Pasadena. Funeral at the Immanuel Presbyterian Church, Tenth and Flower, Saturday at 2 o'clock. Bovee Brothers, directors.

SCOTT. At No. 1975 Pasadena avenue, June 20, 1918, W. Scott, aged 75 years, beloved husband of J. Courtland Scott of Portland, Or., and father of Mrs. Marie Jessie and Marguerite Scott, of this city. Funeral services Friday, June 21, at 2 p.m., from late residence. Interment private. Please accept this notice as invitation. Funeral directors.

SHEPPER. June 18, 1918, Frankie M. Shepper, aged 2 years. Remains at Bovee Brothers, 833 Figueroa.

ST. CLAIR. In this city, Ella Meredith S. St. Clair, beloved wife of John V. St. Clair of Chicago. Funeral services in charge of Dr. E. Cowles Hill, at her late residence, 1 Avenue 57, at 2 o'clock p.m. Friday, June 21. Interment private.

TEUTE. June 18, Andrew J. Teute, aged 69 years. Funeral notice later. 10:30 a.m. Friends invited.

THUM. June 18, Andrew J. Thum, aged 69 years. Funeral notice later. 10:30 a.m. Friends invited.

TOOLE. June 18, Andrew J. Toole, aged 69 years. Funeral notice later. 10:30 a.m. Friends invited.

LODGE NOTICE.

[illegible] Lodge, No. 202, F. & A. M. Called meeting this (Thursday) evening, Masonic Temple, Fifth and Flower streets. Official visit of [illegible]. ADJUST WACKERBARTH, Secretary.

FUNERAL DIRECTORS.

Ivy H. Overholtzer, Funeral Director. 2222 street at Twelfth. Phone 10424. Night 2349.

Booth & Boyson, Mgrs. Mgr. Paul D. Robinson—Geo. M. Adair.

Garrett & Co., Funeral Directors. Established 50 years. 1237 South Flower Street.

W. A. Brown, Undertaker.

Gates, Crane & Earl, 2011-17 Santa Fe. 1734 HIGHLAND AVENUE.

Main 7555—J. W. McKellar—Phone

CRESSE.

FRENCH ROOM. FUNERAL CHURCH. MAIN 6788. 810 South Flower.

Darling's Shop. Funeral Designs. Artistic Work. Reasonable prices. 644 S. Main, bet. 6th and 7th. Phone 10424.

SEEK TO BE NURSES.

Many Applications Received at Camp Lewis—Men There Gain in Weight.

[BY A. P. NIGHT WIRE.]

CAMP LEWIS (Wash.) June 19.—Camp Lewis was without official confirmation today of press dispatches from Washington last night to the effect that a nurses' unit and reconstruction camp for wounded soldiers would be established at the base hospital here. Lists of applications from young women who desire to become Red Cross nurses are on file at the camp, and within the last few months the personnel of the base hospital has been doubled and new wards and new are under construction for the racks for the increased hospital personnel. The convalescents' home now under construction will be erected by the Y.M.C.A.

The fact that soldiers average a gain in weight of twenty pounds per man after a few months here is cited by army officials as an endorsement for the reconstruction camp.

INSPECTORS TO CHECK SUGAR FOR CANNING

[BY A. P. NIGHT WIRE.]

SAN FRANCISCO, June 19.—Special Food Administration inspectors will check the purchase of sugar by housewives for canning and preserving to prevent the using of it for other purposes.

The Food Administration announced today using for other than domestic purposes sugar purchased for canning constitutes hoarding, a penitentiary offense under the food control law.

Purchase of sugar for canning will entail signing of a certificate which goes to the inspector. It is expected cases the inspector will call upon housewives to produce sugar and preserved goods to prove that sugar had been used for that purpose.

VILLA PURSUED AFTER TWO FEDERAL DEFEATS

[BY A. P. NIGHT WIRE.]

JUAREZ, June 19.—Two engagements were fought Monday between Villa's followers and Federal troops at Santa Ysabel, forty miles west of Chihuahua city, a soldier of the Villa train guard arriving here late today from Chihuahua city reported that Gen. Rueda Quijano with 300 men engaged Villa's advance guard and was defeated. Gen. Murguia then with 400 men, arrived and fought until dark with Villa's main column.

A third column, under Gen. Francisco Murguia and Gen. Francisco Gonzales, is pursuing the Villa command.

DRUIDS ELECT; GO TO OAKLAND NEXT YEAR

[BY A. P. NIGHT WIRE.]

SANTA CRUZ, June 19.—Wells of Pleasanton and C. F. Lincint of San Francisco were elected respectively Noble Grand Arch and Deputy Grand Arch of the Grand Grove of Druids, which closed an annual conclave here today. Oakland was chosen as the next convention city. Among those elected were: Grand Secretary, Mrs. Brainard, Los Angeles.

The Grand Circle, Lady Degree, elected Lottie Moody of Oakland. Grand Arch Druidess and Mrs. Gallagher of Stockton Grand Treasurer.

ASK RIVER RATES RAISED

[BY A. P. NIGHT WIRE.]

SAN FRANCISCO, June 19.—Applications for authority to increase transportation rates between San Francisco, Sacramento, Stockton, Oakland, and Stockton, were filed today with the State Railroad Commission by the California Transportation, Sacramento Transportation, Farmers' Transportation and California Navigation companies. Present rates to pay operating expenses was cited as a foundation for the applications.

The City and Environs—California's Costa Rica.

Editorials—News—Business—Society—The Drama.

The Los Angeles Times

VOL. XXXVII. THURSDAY MORNING, JUNE 20, 1918.—PART II: 8 PAGES. POPULATION By the Federal Census (1910)—319,198 By the City Directory (1917)—390,884

By Western Department.

COL. HARRY B. LIGHT IS SUBJECT OF INQUIRY.

Army Commission Named to Investigate "Capacity, Conduct, Efficiency" of Local Officer.

The Western Department Headquarters of the United States army at San Francisco appointed a commission yesterday "to inquire into the capacity, conduct and efficiency" of Col. Harry B. Light of the Coast Artillery. Col. Light is a Los Angeles man and was formerly stationed at Fort MacArthur.

The Western Department has named as members of the investigating board Col. Henry G. Mathewson, Col. Francis N. Cooke and Col. Charles B. Riethen. The inquiry will be conducted at Fort Winfield Scott, San Francisco.

Gen. Francisco last night Col. Charles H. Hunter, commanding officer of the South Pacific Coast Department, said that the examination of Col. Light would be more or less routine matter, although it might result in the loss of Col. Light's commission. He admitted that the efficiency of Col. Light's fitness to hold his commission would be more than the ordinary inquiry to find out, adding that he was not likely to make any further statement.

Gen. MacArthur last night telegraphed Col. Steele, officer in command, that Col. Light was about to leave Fort MacArthur on indefinite leave. He was ordered to report to Brigadier-General Scott a month ago, according to Col. Steele.

Several months ago Col. Light, together with several other officers from the Coast Artillery and National Guard Coast Artillery at Fort MacArthur, went to the Presidio of Monterey and attended coast artillery officers' school for several weeks. After finishing the course he returned to Fort MacArthur.

About a few months ago Col. Light was appointed deputy in the County Recorder's office here. He was in charge of the coast defense command of the Army Corps of the California militia, in force a year ago, but December he organized here the National Guard units known as the "Bears." When the Coast Artillery of the National Guard was formed he was made colonel of one of the regiments stationed at Fort MacArthur.

On January, 1917, about the time the Guardsmen returned from border duty a controversy arose between Light, who was then, and Col. H. G. Schreiber, who is in command of the 160th Regiment of California National Guards. The upshot of it was that Maj. Light resigned, and not long afterward Adjt.-Gen. Thomas made a public statement in which he criticised Light's conduct while an officer in the National Guard. Insubordination was the principal accusation, but other charges were alleged. A few days later Light replied to Adjt.-Gen. Thomas, denying the allegations and criticising the adjutant.

Not long afterward Light endeavored to be retired, but his efforts were blocked. He then brought suit in the Superior Court, asking a writ of mandate to compel Gov. Johnson, Adjt.-Gen. Thomas and others to retire him. At that time he declared himself the victim of a conspiracy to kick him out of the National Guard because his superior officers disliked him. In his petition to the court he set forth that he only resigned as major because he was afraid that on some pretext or other he might ultimately be given a dishonorable discharge.

A demurrer to Light's petition was sustained by Judge Works. That virtually threw his case out of the courts. At the time Light resigned from his position as major in the National Guard several company officers and a number of privates quit and became his followers. This gave him the material with which to lay the foundation for a regiment of Coast Artillery Militia, and when this was completed he was given a commission as colonel.

On April 26, 1917, Col. Light's wife, Mrs. Leah Light, filed suit for divorce. She based her suit on grounds of cruelty, alleging that her husband had sworn at her on several occasions and had frequently quarreled with her. She was allowed temporary alimony of $40 per month, but the suit never came to trial, a reconciliation being effected in September of last year.

What connection, if any, these various past matters have with the present inquiry is unknown.

DIES IN THE EAST.

H. E. Herrin, member of the hardware firm of Herrin & Warren, fell dead in Nashville, Tenn., yesterday, according to a telegram received here. He was 58 years of age, and had been a resident of Los Angeles for nine years. Mr. Herrin left here in May for Nashville, accompanied by his wife, who is the only near relative left, on business.

N. B. Blackstone Co.
Broadway at Ninth.

A Big Feature Event

Perhaps the Biggest of Its Kind in the History of Blackstone's, Begins Today and Continues Friday and Saturday on the Second Floor

June Fashion-Value Festival

Millinery

To know the most beautiful styles created for summer wear it is imperative that you see this extraordinary exposition of style-right hats which make this remarkable feature event something that has never been duplicated in Southern California—June millinery for all occasions that summertime brings in town or at resort—a complete showing of dress, semi-dress and sport hats—the creamiest, most delectable of hat fashions—the smartest assortments ever assembled under one roof—and the most amazing values ever presented in exclusive high-art millinery.

Every Hat Exclusive, Fresh, Charming, Inexpensive

Hats altogether A La Mode for summer wear—the most prominent successes of Hatdom—hats that are the very embodiment of summertime—the very newest styles shown in leading shops and a host of delightful hats by New York's most famed designers and our own artists—various styles to frame each type of face most flatteringly—also just the sort of hats girl graduates and June brides are asking and looking for—and, last of all, the most important, if you have intentions, nay, even thoughts of getting a new hat now or in the near future, this is your OPPORTUNITY—for fashion fairness, high quality, beautiful workmanship and values beyond compare.

Prices, $3.50, $5.00, $7.50, $10.00, $12.75, $15.00

Foreign Capital.

ORGANIZE NEW CANNING FIRM.

Big Norwegian Company will Build Plant Here.

Output will Equal that of Any in Southland.

Specialists in Packing on Way from Christiania.

That foreign capital has its eyes on the opportunities offered in Southern California, is shown by the incorporation here yesterday of the Nielson & Kittle Canning Co., Ltd., a branch of the Nor-Canners, Ltd., the largest fish-canning company in Norway, operating thirty-nine factories. Negotiations for the installing of a branch at San Pedro have been under way for the last two months. Last week the new company bought the site and equipment of the North American Tuna Canning Company at the harbor.

Karl Envoldsen, superintendent of the new company, said yesterday that when in full operation the Nielson & Kittle Co. would have as large an output as any packing company in Southern California. They will specialize on a high grade of sardines and tuna. To bring to this country the methods employed by the best fish-packing companies of Norway, three specialists in this line are now on their way to Los Angeles from Christiania. They include an expert on the famous French and Norwegian packing method, another on smoking, and the third an expert in pickling.

The company will also enlarge its present newly-acquired plant. Plans are being drawn for a structure of two stories which will be 100 feet wide by 400 feet long, costing several thousand dollars. This will be ready for occupancy by the first of November. It is estimated that there will be employed by the company 100 men and over 200 women.

The capitalization of the company is $500,000. It is said that the consideration for the site and equipment of the North American Company was $250,000.

The officers of the company include: A. F. Kittle, vice-president; Richard Goodspeed, a Los Angeles attorney, secretary; Karl Envoldsen, manager, and George Ottis and Stanley, directors.

TWO MEN KILLED IN STREET ACCIDENTS.

CARELESSNESS CAUSES DEATH OF ONE—OTHER STRUCK NEAR HIS HOME.

Two men were killed in street car accidents in and near Los Angeles yesterday. Henry Fink, a shoemaker, 70 years old, of No. 5949 Moneta avenue, was the first victim. James X. Lee, a shipworker, of Watts, was the other man to lose his life.

The first accident occurred opposite the home of Mr. Fink. The aged man was crossing the street when a Moneta avenue car, in charge of Motorman L. E. Spear and Conductor C. C. Shaw, came into view. Before the motorman could bring his car to a stop Fink was under the wheels, according to the police report. The man was taken to the Receiving Hospital suffering from a fractured skull. He died two hours later.

Lee was fatally injured when he stepped from a Watts car at Merrill avenue and walked around the end, stepping directly into the path of a Newport Beach car traveling in the opposite direction. He was rushed to the Crocker-Street Hospital, but died on the way in.

CHURCH WORKER TAKEN

Widow of Minister, Prominent in Presbyterian Activities, Dies at Home.

Mrs. Nettie M. Reese, widow of the late Rev. Robert S. Reese, and prominent in Immanuel Presbyterian activities since the founding of the church, died yesterday at her home, No. 1643 Arapahoe street. She was born in Lexington, Va., eighty-four years ago, and had lived here forty years. She leaves four children. Her pastor, the Rev. Herbert Booth Smith, and the Rev. August B. Prichard of the Vermont-avenue Presbyterian Church will have charge of the funeral at the Immanuel Church Saturday morning. Interment will be at Rosedale.

Is Whole Crew on Our First Single-Entry Car.

Motorman-Conductor E. J. Huffmire doing the work of two.

It is on the Cummings-street line, and he both runs the car, collects the nickels and handles the transfers.

By Los Angeles Railway.

ONE-MAN STREET CAR IS GIVEN OFFICIAL TRYOUT.

ENTER the one-man trolley car. Spokane and other western cities had the one-man car first, next the Pacific Electric tried out these cars in Riverside, Redlands and San Bernardino, and they have made good, and next they are being tried out on the Intersuburbs lines, out in the country, one might say, where the traffic is light.

On the one-man car, be it known, the motorman collects fares, runs the car, opens and shuts the doors, gets out and throws switches and helps elderly persons on and off the car. In fact, the one-man car conductor-motorman has one of those "ncthing-to-do-till-tomorrow" jobs. But this is wartime, men are scarce, and where traffic is light the Pacific Electric finds that one man can run a car and still make good time.

IS BEGINNING.

The Los Angeles Railway is getting ready for the day of the single-entry car by trying out the system on the Cummings-street line. The road took a regular yellow car and remodeled it so that all passengers enter by the front door, where they are halted by the motorman-conductor and relieved of their fares. The motorman-conductor then shuts the door and starts the car. If it works well on this line, other cars may be remodeled and the one-man service extended. In Spokane the one-man cars run into the center of the city on all lines during even the busiest part of the day.

TO ELIMINATE SOME.

Continuing its war-time saving, the Pacific Electric has requested the State Railroad Commission for authority to reduce service on a number of lines, where it has been found that these lines carry few passengers, and fewer cars per day can handle the traffic. Small pa-

(Continued on Seventh Page.)

DEMODED WHILE SHE'S IN JAIL.

So She has to Pass More Bad Checks to Catch up with Fashions.

"Just had to have some new clothes," was the excuse given by pretty Mrs. Anna Kennedy when she was arrested yesterday and lodged in the City Jail on the charge of passing more than $150 worth of bad checks. She was taken into custody by Detectives Nick Harris and E. L. Ross of the Nick Harris Agency, less than two weeks after being released on probation for a similar case.

"The time spent in courts and the County Jail made my clothes out of date," the prisoner told the arresting officers when they arrested her at the Hotel Clark. Her right name is said to be Mrs. A. L. Ehrgott, and she claims to be the wife of a soldier now on his way to France.

DEATH TAKES PIONEER.

Los Angeles Man Was One of Founders of Santa Monica; Also Operated First Hotel Here.

Jessup W. Scott, pioneer hotel man and one of the founders of Santa Monica, died yesterday morning at his home, No. 2925 Pasadena avenue, aged 71 years. Funeral services will be conducted at 3 p.m., tomorrow, at the residence. Burial will be in Forest Lawn Cemetery. He leaves a son, J. Courtland Scott, and three daughters, Marie, Jessie and Margarita Scott.

Born in Toledo, O., Mr. Scott was in the hardware business there for many years. In 1873 he came to Southern California and settled on the present site of Santa Monica. Not only was he one of the founders of the city, but he assisted in laying out the municipality and built and operated the Santa Monica Hotel, the town's first hostelry. He also built and operated the Hotel Arcadia for a number of years. Fifteen years ago he moved to Los Angeles, where his wife died, five years ago.

Has no Effect.

ROOFERS STRIKE WHEN ONE WON'T JOIN UNION.

THIRTY union roofers who were in the employ of the Weaver Roof Company have left their jobs because Sylvester L. Weaver, head of this concern, refused to comply with their demand that he discharge a faithful and efficient employee who had been with the concern for six years.

The grievance against this man was that he would not join the union. Mr. Weaver was in no way able to see that this was a requisite for good service in his concern. He has always maintained the open-shop policy, and he did not propose to change it. He called the employees together, and gave them a plain, straightforward talk, quoting the declaration of the War Labor Conference Board:

"In establishments where union and nonunion men and women now work together, and the employer meets only with employees or representatives engaged in said establishments, the continuance of such conditions shall not be deemed a grievance."

The thirty men engaged on outside roofing work, however, decided to walk out, and only the man who refused to join their union reported for work the next morning.

The result was that Mr. Weaver at once began to build up new crews, and he has been able to proceed with all his contracts.

This walkout did not affect the factory, and that has been running with the usual force. Mr. Weaver said last night that he is determined to maintain the open-shop policy in his establishment.

Authorized.

HOME GUARD COMMITTEE TO INVESTIGATE HEARST.

South Pasadena "Courier" Declines His Advertising on Patriotic Grounds.

MAJ. D. H. FRYE, commanding the South Pasadena Home Guard, was authorized by the members of the guard, at their meeting last night, to appoint a committee of three to decide what action, if any, is to be taken against the Hearst publications in that city. At the meeting after drill last Wednesday night the guard voted unanimously by standing vote to do their utmost to stop the sale of Hearst newspapers and periodicals, basing their action on the Kingman (Ariz.) resolution.

Subsequently action was discouraged by Capt. H. C. Packer as possibly premature, and by mutual consent the men agreed to postpone it until after a thorough investigation.

"Let us go into the situation in a thorough manner," said Capt. Packer. "Each one of us should appoint ourselves as a committee of one and then any one of us will be able to frame a resolution that will carry a genuine stingaree—we will go out of here and make a bonfire out of every Hearst paper in town."

Capt. Packer left last Monday to undertake training as a Y.M.C.A. war worker and is at present at Asilomar, Cal. Last night Maj. Frye told his men that he wanted every man in the command out for the next meeting.

"We should not keep a situation like this dragging along," he said.

ARE THEY "INFLUENCED?"

Private John M. Coutts first suggested the action against Hearst at the meeting a week ago. Last night he made the motion to appoint the committee of three to make a first-hand study of the war activities of the Heart papers. Both officers and men of the company have resented the insinuation published by the Examiner that the South Pasadena Home Guard organization was being influenced by interested persons.

The mettle of the South Pasadena Home Guard in defending the patriotism of their city was shown recently when various pacifists endeavored to hold meetings at private residences there. Two gatherings were broken up and on one occasion the leaders of the white feathers were escorted to the city limits and warned not to return.

ACTION BY "COURIER."

Centered in a space two columns wide and fourteen inches deep, the South Pasadena Courier of June 11 published the following editorial explanation of why the space was not filled with a Hearst advertisement:

"HEARST FALLS DOWN.

"The columns of the Courier are not for sale to anyone who is not thought by its publishers to be 100 per cent. American. The unusually large amount of space devoted to this small item is only for the purpose of emphasis. An order for fourteen inches double column at 25 cents per inch was returned to a Los Angeles advertising agency marked 'Refused.' That is the amount of space shown surrounding this item. The copy supplied to be inserted in this space, and for which money would gladly have been paid, was intended to reinstate in the good opinion of many readers of the Courier a man whose business success depends upon your good opinion. That man has lost the good opinion of many Americans of the 100 per cent. variety, and his offer to pay money for this purpose would lead one to think that the 100 per cent. American is rapidly coming to one opinion regarding him. Good opinion is not lost in a day. The barbarous ruler of Germany has struggled now well on to four years to relieve himself of our good opinion, and it has only been during the past year that proper satisfaction was accorded him in some minds. The pledges to refrain for life from the use or barter of German merchandise, which are so rapidly being made, only emphasize how thoroughly and lastingly the German Kaiser has accomplished the job. So it will be with this man. His name is William Randolph Hearst."

To Bring Order from Chaos.

SEES OUR INTERVENTION IN RUSSIA INEVITABLE.

Leader of Y.M.C.A. Unit, Here, Declares Defection Can be Overcome. Trotzky Took German Money.

JOHN LOGAN FINDLAY, former pastor of the Trinity Congregational Church of Cleveland, O., and leader of the first Y.M.C.A. unit sent to Russia, arrived in Los Angeles last night accompanied by Sir George Adam Smith of Scotland, who is lecturing for the National Commission on "The Moral Aims of the War," and of whom more appears elsewhere in this issue. Mr. Findlay is at the Alexandria.

"There was nothing in the French Revolution to equal that which has taken place in the last few months in Russia," Mr. Findlay said last night. Thousands of babies have died, for there is no milk in Russia. The people are slowly beginning to understand that the Bolshevik movement is not the best plan of government, and I predict that the only solution will be intervention of the Allied Powers of America, France, Great Britain and Japan. Japan has under arms 2,000,000 men who are itching to get into the fight. They are only thirty-six hours from Vladivostock.

"We have there many sailors and marines and there is a large force from France, Italy and Great Britain. While I cannot say when, intervention is surely coming."

Speaking of the work of the Y.M.C.A. service in Russia Mr. Findlay stated that it is the same as that in operation on the western front.

KERENSKY'S MISTAKE.

"There were 400 men in our party when we left a year ago," he said. "I am the first to return, having been delegated by the National Commission to give a two-months' lecture course on my observations there. Afterwards I shall return.

"Kerensky would now be in power if he had not vacillated too long. He himself admitted this to me a few weeks before he fled to Finland, where he is now in seclusion. Trotzky and Lenine are idealists and realize the mistake they made when they signed a peace with Germany. At a meeting of over 1500 people in Petrograd I asked Trotzky if he was in the employ of Germany. Here is his answer: 'I have taken German money. I would accept more, but it was done to further the propaganda of our cause.'"

Mr. Findlay stated that the Y.M.C.A. received the most cordial welcome from the Russian people. That the message of President Wilson found fertile ground in the Russian army was stated by him.

"Forty million copies of President Wilson's speech of January 11, last, were printed and scattered in the first and second line trenches," he said. "When the Russians saw that the people of the United States were for them and would remain in the war until they were free again, many of the Russians wept like babies. Their message to America was: 'Tell America we appreciate what she has done and know that she will stand by us until these things are accomplished.'"

MANY ARE RUINED.

One of the most pathetic phases of the revolution, Mr. Findlay said, was the hardship that had been worked on the better class by the order of the Bolsheviki that all goods were common property.

"I have purchased shoe strings from a former Russian general," he said. "All property has been confiscated and Trotzky has promised that everyone will be given land. It is but a matter of a short time before his false hopes are exploded.

"At the time of the demobilization of the Russian army there were 21,000,000 men and 1,350,000 women fighting, though large numbers of them had no arms. When all but 5 per cent. of these soldiers had returned to their homes, Germany 'slugged' Russia. The Russians, helped save Paris in 1914 and again in the drive of 1918. It is my belief that if the war lasts as long as now expected, Russia, aided and commanded by Allied officers, will again take her place on the firing line, and who knows but her defection may be remedied and she may yet aid in saving the war to the Allies?"

REALTY MAN DEAD.

James C. Horgan, Who Started His Career as a Stonecutter, Dies at Friend's Home.

James C. Horgan, a wealthy retired realty man, who as a young Irishman landed at Boston with only a jack-knife in his pockets, and who started his American career as a stonecutter, died yesterday at the ranch of a friend at Lankershim.

He came to Los Angeles in 1874 and lived at No. 956 South Hoover street up to a few months ago. He was associated with the late "Judge" John D. Bicknell for many years, and dealt largely in ranches, city subdivisions, and mining properties. He often said that he had been born the day Victoria was crowned Queen of England, which would have made him 80 years old a week from tomorrow. One of his sisters died here a few years ago; the other is Sister Superior of the Catholic Convent at New Orleans.

Gates, Crane and Earl have charge of the funeral arrangements.

Established 1880

Frank J. Hart Southern California Music Company

332-334 South Broadway, Los Angeles.

Let Music Brighten the Lives of Your Children

A child whose interest in music is fostered will become a man or woman who possesses a resource which makes for lasting happiness.

You want to give your children every advantage. That is just one reason why you want

The NEW EDISON

"The Phonograph with a Soul"

The New Edison does not merely *imitate*. It *Re-Creates*. No human ear can distinguish artist from instrument. The famous Edison tone tests have proved this, not once, but more than 1500 times.

Call at our store for a demonstration. And bring the children; they'll enjoy it, too.

Prices $106 to $290

Easy Terms if Desired.
Mail Orders Given Prompt Attention.
New Records Now on Sale

City Schools Send Forth Brave Army to Life's Battle.

On Life's Threshold.

OVER THIRTEEN HUNDRED ARE GRADUATING HERE.

City's High and Normal Schools Send Army of Young to Make Their Places in the World.

THE Los Angeles High and Normal Schools this week are graduating, and awarding diplomas to over 1350 students. In the case of the majority of the institutions, the commencement exercises will be held today, although Franklin High School graduated its senior class on Tuesday, Manual Arts yesterday, and some 135 students were given diplomas from Polytechnic High last evening at Trinity Auditorium.

At the exercises last evening an address on "Democracy and the War" was delivered by Dr. Albert Shiels, superintendant of city schools, to an enthusiastic audience which completely filled the auditorium. Lynn Helm, president of the Board of Education, conferred the diplomas, which were received by Grant Corby, president of the senior class. The class was presented to Mr. Helm by W. A. Dunn, principal of the institution. The class essays comprised "Carry On" by Lawrence Travis; "The Spirit of 1918" by Ruth Ashley, "Women in the War" by Dorothy M. Faulker, and "War and National Ideals," which was read by Charles W. Mayer. A duet, "Night Hymn at Sea," was sung by Arleen Gridley and Ruth Hemstreet, and Herman Hagedorn's "Ode of Dedication" was read by Ellsworth Stewart.

POLYTECHNIC HIGH.

The following were those to receive High School Junior college certificates:

Raymond Addison, Harold M. Bradly, Ruth Bradshaw, Bennett, Jesse Cline, Ernest Cortez, Marie Daly, Albert E. Day, Lucy D'Elia, John Dunlap, William D. Dobrowsky, Raymond C. Durand, Dahlia F. Dymmitt, William J. Elliott, Ethel F. Fenin, Ruth Fisher, Agnes Foist, Arthur Foss, Lewis J. Gould, Ralph E. Gilbert, Ruth Gilbert, Gladys Gilbert, Lewis D. Hagedorn, Fred A. Hayward, Glenn E. Hoover, Martha A. Holden, Ethel Hopkins, Lucile Hopkins, Ruth Hopkins, Ruth Howard, Ruth Howard, Ruth Howard

t Yours,
Who's Is It?

VE YOU ever
topped to think
is your Street
y that carries
and from busi-
r pleasure every

ours almost exactly
as is your home.
not build your home,
it, without permis-
the City.

s even more than is your
hich the City compels
in condition for service
ns.

s ever more than are the
ur parkway, which you
move without permission
ty.

much as is your automobile,
may not ride until you have
the State permission to do so,
must identify by numbers
in certain definite ways, and
tain speed limits.

difference between your Street
nd these other things of yours is
body else has furnished the money
your cars and built your tracks on
d erected your poles and wires and
l other equipment. But, though
l and paid for these things, they
under your control as if the deeds
your name.

llway may not even lay down or
erect or remove a trolley pole,
ent!

your representatives, say where
w often and how fast your cars
mount shall be charged for fare;
aving shall be paid for out of the
conductors; and it is you who
lly all the other acts of the Street
tribute to your convenience, com-

T to which the efficiency of your
way is maintained is therefore a
st solely in your own hands.

ERVANT, dedicated to your use,
entire force of men—more than
ve have to stay—to render you
you alone, direct.

roperty, then whose is it?

n to you—forever. It cannot be
ou. It is yours as completely as
and paid for it out of your own
e world it asks during these
hat you provide it with income
it to meet its necessary expenses
of such betterments and exten-
alled upon to make.

rt an INDIVIDUAL trying to be
would you? Not if you were

lace upon your Street Railway my
ions in this period of great strain, you

t bear up and render you adequate
l burdens, but it needs to be relieved
now carrying.

MENT
ay on
he new
placed
of our
yours

G. J. KUHRTS,
Assistant General Manager
Los Angeles Railway

Life's Gentler Side—Society, Music, Song and the Dance—At the Play-houses.

SOCIETY.

BY VIRGINIA WOODS.

Wedding.

...field music and men wearing ...r uniforms lent a military ...to the wedding last evening of ...Florence Wilson and Lieut. Al... McDowell, which was solemn... in St. John's Episcopal Church ...the presence of a large assem... of friends, with Rev. George ... officiating.

...church was beautifully deco... with palms and pink dahlias. The ...a charming girl of the bru... type, was a picture in her ...of rare old lace made over ...ad satin. She wore a long ...et, which fell to the bottom ...r court train; it was caught ...h pale with lillies of the val... ...shower bouquet was of ...rchids and lillies of the val... Mrs. Gladys Black, frocked in ...rgandie and carrying pink ...and yellow daisies, was matron ...or, while Miss Clara Wilson, ...ing pale yellow organdie and ...ing lilac larkspur and yellow ..., was maid of honor. The ...esmaids were Mrs. Dwight ...and Miss Dorothy Gill, who ...h pink organdie and lavender ...ads, respectively. Both carried ...ets of lavender sweet peas and ...ernet, and all of the attendants ...rgandie hats to match their ... Lillie Audrey Prewitt and ... Wilson were the flower girls. ...McDowell was attended by ... Rumbaugh as best man, ...e ushers were Lieut. Gra... Hiatt and Roy Black.

...owing the ceremony there was ...ception at the home of the ...bride's mother, Mrs. Warren Wilson ...1 South Kenmore avenue. ...ty-two and fifty guests were ...nt.

Gilfillan Wedding.

...ceremony of Miss Edna Miles ...and Bennett Gilfillan yesterday ...noon at 4 o'clock in the eve... at the residence of the bride's ...ts, Mr. and Mrs. Joseph H. ..., 43 Westmoreland place, ...as witnessed by members of ...families. Rev. John David... officiated.

...ding of blue Delphinian ..., pink roses and pink gladi... throughout the house and in the ...ace gave a French note to the ...ne. The couple plighted ...th beneath a bower of Eas...lies.

...ride wore an imported gown ...ilk net cut en train and ...ed in silver lace. She wore ...square tulle veil which her ...Mrs. Edgar S. Dulin wore at ...wedding years ago. It ...held to her head by a band of ...and a wreath of orange bloss... The bouquet was of orchids ...white roses. Mrs. Dulin, look... stunning in an organdie frock ...ight color, and wearing a big ...Leghorn hat, was her sister's matron ...of honor, and her 2-year-old daughter, Margie Jane Dulin, in a white embroidered slip, carrying a basket of tiny pink rosebuds, was flower girl. Gould Gilfillan was his brother's best man. Both he and the bridegroom are engaged in making airplanes and U-boats for the government. Following a reception, Mr. and Mrs. Gilfillan left for Lake Tahoe, where they will remain for a month.

Dancing Party.

In honor of their son, Russell, a senior in the Hollywood High School, Mr. and Mrs. E. M. Smith of No. 618 Beverly drive entertained at a dancing party. Their guests included Misses Katherine Jackson, Frances Gable, Virginia Wilson, Margaret Walcott, Elizabeth Avery, Gladys Sanford, Elsa Matthews, Cora Bauman, Esther Bennett, Lillian Peat, Mary Louis Mayers, Annabelle Ralphs, Florence Hunnewell, Marion Spooner, Matie Royce, Bernice Allen, Louise Chase, Dorothy Van Kleak, Marion Johnston, Helen Doke, Cecilia Rubenstein, Norma Shatt, Honor Bowlen, Catherine Tilden, Eleanor Cole, Dorothy Clarke, Grace Hubbard, Dorothy Cooper, Brenda Blake, Frances Gardner, Violet Grant and Messrs. Carl Seibley, Kenneth Snoke, Howard Christy, Paul Ross, Arthur Ernst, Earnest Rothe, Allen Connor, Emory Liston, Chester Jackson, Howard Taft, Elmer Rosine, Dwaine Wheeler, T. B. Handy, Loren Simons, Harold Packman, Harold Van Rolfe, Philip Van Rolfe, William Roper, Earl Pearsall, Galbraith Little, Barton Jones, John Lohman, Fred Reed, John Mitchell, Gerald Hodgson, Speed Fry, William Ranger, Volney Brown, David Manochcor, Donald Ayres and Pevlo Marley.

Nat. Illustrated News Syndicate

Mrs. A. McDowell,

Who before her marriage at St. John's Episcopal Church last evening to Lieut. McDowell of the Aviation Corps, stationed at San Diego, was Miss Florence Wilson.

Millspaugh-Long Marriage.

Miss Mary Millspaugh and Mr. Samuel Gill Long of Mexico were married yesterday at the residence of Mr. Long's parents, Mr. and Mrs. James I. Long of No. 1415 South Manhattan place. The bride is a daughter of Mrs. Clara Millspaugh of the Elmore apartments, while Mr. Long represents the American Smelting and Refining Company in Mexico. His father was for twenty years American consular agent at Parral, Mex., and is now heavily interested in the lumber business at Guaiala. The bride formerly resided in Chester, N. Y. She is a graduate of Cumnock School.

By Mrs. Eckbert.

In honor of her niece, Miss Donna Parsons, Mrs. J. S. Eckbert of No. 102 North Manhattan place entertained at luncheon yesterday. Seated about a table, which was centered with Cecile Brunner roses and pink sweet peas, sat Miss Parsons, Miss Thelma Huble, Miss Virginia Van Loan, Miss Harriet Ford, Miss Maxine Straus, Miss Frances Peelor and Mrs. Eckbert.

Bridge and Musicale.

Mrs. T. N. Heffron of No. 245 South Wilton Place is to be hostess at a bridge and musicale on Saturday for the benefit of the Stage Woman's War Relief. She is planning to make it quite a delightful affair and judging from the talent she has selected for her programme it will be a musical treat. The bridge party will start at 2 o'clock and the programme of song and music beginning at 4 o'clock will be concluded at 6 o'clock. Among those who will appear on the programme are Mrs. Estelle Heartt Dreyfus, Anthony E. Carlson, Mrs. Christian Timmner and Francis Berkowitz. Assisting Mrs. Heffron in receiving will be Mrs. Leona Rose, Miss Vera Lewis, Miss Bertha Mann, Mrs. M. Mann, Mrs. Helene Sullivan, Mrs. Ben Wilton, Mrs. William Wyatt, Mrs. Fred Midgley and Mrs. W. B. Brown.

Marriage Announced.

Mr. and Mrs. Charles Kanowsky announce the marriage of their daughter, Frances to Charles Foster of Spokane. The wedding, which is a surprise to Miss Kanowsky's friends, took place in Spokane June 8.

For Mme. Schumann-Heink.

Mme. Schumann-Heink was the honoree at a charming luncheon at which Mr. and Mrs. G. Aubrey Davidson of San Diego entertained at the Hotel Maryland. The table was set overlooking the palm room and was beautifully decorated in American Beauty roses. Covers marked places for Mme. Schumann-Heink, George A. Davidson, Jr., Ferdinand Schumann-Heink, Mrs. A. S. Bridges, Mrs. Gertrude Gilbert, Mrs. Hans Schumann-Heink and Mr. and Mrs. Davidson.

Twilight Musicale.

The gardens of Mr. George J. Birkel will be given over to the members of the California Knitting Circle on Thursday next when they will entertain with a twilight musicale. Those in charge of the affair are Mrs. Robert Wankowski,

(Continued on Seventh Page.)

Theaters—Amusements—Entertainments

MASON OPERA HOUSE— Now Playing—This Week Only
EXTRA MATINEE FRIDAY
MATINEE TODAY AND SATURDAY. CHARLES FROHMAN PRESENTS
MAUDE ADAMS IN A NEW COMEDY BY J. M. BARRIE
"A KISS FOR CINDERELLA"
SEAT SALE NOW ON SALE. PRICES—ALL PERFORMANCES, 50c TO $2.
TWO WEEKS, BEGINNING SUNDAY, JUNE 23.
SEATS TODAY, 9 A.M.
OLIVER MOROSCO WILL PRESENT
THE BRAT By and With Maude Fulton
Special War-time Prices: Nights and Sat. Mat., Entire Lower Floor, $1. Balcony 50c. Wed. Mat. Extra Mat. 4th of July. Lower Floor, 50c.

GRAUMANS MILLION DOLLAR THEATRE
Broadway at Third
CONTINUOUS Performance From 11:15 A. M. to 11:15 P. M.
Matinee Every Afternoon. Prices 15c & 25c. Evenings 15c, 25c, 35c
GRAUMAN'S PRESENT THE PARAMOUNT PHOTOPLAY,
SESSUE HAYAKAWA in "THE BRAVEST WAY"
An absolutely interesting theme as exquisite as a spray of wisteria, to which a Japanese gardener treads the bravest way known to man.
Mack Sennett's Rarely Komic Komedy, "TWO TOUGH TENDERFEET."
Symphony Orchestra—Superb Music.
Rosa Simonowski, National Favorite Beautiful Japanese Lyric Soprano

ORPHEUM— THE BEST OF VAUDEVILLE
WILTON LACKAYE and Company in "THE FERRET" Hall McAllister's
JULIE RING & CO., "Divorced."
FOUR MORTONS "Then and Now"
VAN FOSSEN Comedian.
COLE, RUSSELL & DAVIS "Dixie Boys"
MACK & WILLIAMS Dancers
SHEEHAN & REGAL, Five-foot Fancies
Pathe Exclusive News Views
Symphony Concerts
SHOWS AT 11, 1:30, 3:30, 5:30, 7:30, 9:30.

HILLY'S Broadway Theater 324 South Broadway
POSITIVELY LAST WEEK —GERARD'S— MY FOUR YEARS IN GERMANY
15, 20, 30 CENTS

MILLER'S— Direction of Carl Ray
Main at Ninth
WILLIAM RUSSELL in "Hearts or Diamonds"
And Five Other Features, Including Latest War News and Wolfville Stories
Continuous, 11 a.m. to 11 p.m. 10-20-30c.

ALHAMBRA— 321 SOUTH MILL STREET
Prices 10c-20c-30c. Shows 11, 1, 3, 5, 7, 9.
TOM MIX in his greatest picture, "Ace High"
Also "Rolling Bill" Persons, Vod-a-Vil Movies and war pictures.

HERTAGES VAUDEVILLE— Mats. Daily 2:30 P.M. Nite Shows 7 and 9 P.M.
"OVER THERE"
The original of all trench acts, that will bring your sweetheart, brother or husband to you, enduring life in France, staged in an exact reproduction of a front-line trench, the hero of the famous Princess Pat Regiment, Lieut. Jack Lingwood.

WASHINGTON PARK— Pacific Coast League
LOS ANGELES vs. OAKLAND
TWILIGHT GAMES BEGINNING AT 6:30 P. M.
Every Day Except Monday. Saturday and Sunday Games at 2:30 p.m. Monday morning game at Vernon Park, 10:30 a.m. First Three Rows in Grand Stand Reserved Sundays.

PLACE NORMA TALMADGE in "Ghosts of Yesterday"
CHARLIE CHAPLIN in "The Hula Hula Dance"

HIPPODROME JOY FOR THE KIDDIES
TINY MAY'S CIRCUS
CHIN CHIN THE ELEPHANT
3—NEW VAUDEVILLE ACTS—3
ALL SEATS MATINEES 10 Cents
EVES., 15c

DRAMA.

Billboards.

THE RIALTO REVUE.

PLAYS AND PICTURES OF A VERY WARM WEEK.

Morosco.

Saturday night will witness the last performance of Jack Lait's romantic comedy, "One of Us," at the Morosco. "One of Us" will be presented to Chicago and New York early in the fall by Mr. Morosco, and in the meantime a few changes will be made in its original script. Because of the number of productions to be made here this summer and the limited time in which to make them, none of them will be allowed to enjoy long runs, as has been the case in former years. Beginning Sunday afternoon Oliver Morosco will offer his second production of the summer, a comedy entitled "Personality," written by Edith Ellis and Arthur Shaw. Harry Mestayer, Richard Dix and Bertha Mann have leading roles.

Mason.

In the Maude Adams production of "A Kiss for Cinderella," all of the old-fashioned methods of stage lighting have been discarded. There are no footlights with a glare to hurt the eyes, and there are no border or strip lights on the stage to cast shadows. The man who looks after the lighting effects in the play does so from a seat in the orchestra pit, from which he has a good view of the stage and from which he controls every light in the theater, including the powerful lamps in the gallery.

Miss Adams is to give an additional matinee on Friday to accommodate those who wish to see her in this charming play. Maude Fulton in her own play, "The Brat," will appear at the Mason next Sunday evening.

Orpheum.

The Orpheum can be depended upon for an extraordinary bill for the week that includes June 26, every year — for that is the Orpheum's anniversary of its opening of the present theater, and for months ahead plans are made to celebrate in fitting fashion. However, as to array of stars and extra features, the bill opening next Monday seems quite the finest yet. There are five featured acts out of the eight, and four of these are nationally known stars. The list in order includes Sallie Fisher of musical comedy fame, who will play Clare Kummer's dainty sketch, "The Choir Rehearsal;" Kathleen Clifford, "the smartest chap in town," star of the London 'alls, the movies and the stage generally; "The Frontier of Freedom," a real bit of a front-line trench, brought to the Orpheum and offered by Capt. E. L. Ransom, U.S.R., and Sergt.-Maj. J. Anderson, M.C., of the Princess Pats; Marie Nordstrom, who will appear in Sister Frances's new skit, "Let's Pretend," with Joseph McCallon in her support.

Pantages.

"Over There" has been brought here for one week at Pantages and this tense and dramatic spectacle of life in the front-line trenches is proving the most genuine military act seen on a local stage. The trenches have been shown in motion pictures, but it remained for an enterprising member of the heroic Princess Pat regiment to place one upon the boards of a theater. Verna Mercereau's classic dancers; Moore and Rose with their comedy; Miller Packard and Howard in "A Real Pal;" the six musical Nosses with their jazzy saxophones, and William S. Hart in "The Good-for-Nothing," make up the bill.

Burbank.

The Burbank will again become a popular-priced vaudeville and motion-picture playhouse the coming Sunday, when a six-act vaudeville bill, together with a five-reel motion-picture feature, opens a week's engagement. The E. G. Wood Producing Company, which is this week presenting Ferris Hartman and a company of fifty in "The Mayor of Tokio," has accepted an offer from a well-known theatrical firm to tour the Pacific Coast and stage their successes at northern houses. They will vacate the Burbank after Saturday night's performance. Only high-class vaudeville and first-run pictures will be booked for the Burbank.

Hippodrome.

A good hot weather show is on deck at the Hippodrome this week. The rural sketch, "Looking for Betsy," is probably the favorite bit of fun. Next week the Hippodrome has something to crow about. Knight's roosters will head the bill. These are twenty trained birds that do stunts that are truly remarkable when you consider that they are simply the common barnyard variety of fowl. Wilson and Wilson bring their laugh-getter, "The Barber and the Bootblack," and many other goods things are scheduled.

Miller's.

"One in a Million" is the title of the newest Mary Miles Minter picture, which is to be shown as the feature attraction at Miller's, beginning next Sunday. Everybody knows pretty little golden-haired Mary, and of course everyone loves her both for her sweetness and her ability as an actress. William Russell's first picture by his own producing company, "Hearts or Diamonds," is the week's attraction, and it has pleased all who have seen it, as has also the rest of the big programme of good things that Mr. Ray has provided as his opening week's show.

Grauman's.

In speaking of "The Bravest Way," the Paramount photoplay now playing at Grauman's Theater, in which Sessue Hayakawa portrays the humble role of a Japanese gardener, one of the local critics remarks that "it is a story of much beauty and pathos, one of the most appealing that the notable Japanese actor, Sessue Hayakawa, has yet appeared in." The coming attraction is Marguerite Clark in "Prunella."

Tally's Broadway.

Undoubtedly Ambassador Gerard's "My Four Years in Germany," now showing at Tally's Broadway, has made a great impression on the thousands of people who have seen it during its five weeks in Los Angeles, and it should be a great factor in stirring these people to look our war conditions squarely in the face. They have been pictured in this great production many things that would not impress them if merely seen on a printed page, things that are now forever stamped on their memory, so that they will always know the truth concerning the events which led up to America's entering the great war. "The Lesson," Constance Talmadge's new feature, will begin a week's engagement at Tally's Monday.

Clune's Broadway.

"Mile-a-Minute Kendall" is certainly hitting the high spots at Clune's Broadway this week. The picture has proven a delightful treat and the many admirers of Jack Pickford, Louise Huff and Lottie Pickford have been daily visiting the Broadway playhouse. Commencing Sunday afternoon, the favorite matinee idol of the screen, Wallace Reid, will be seen in his latest photo production, "The House of Silence," adapted from the novel "Marcel Lavignet." Ann Little and Adele Farrington will support Mr. Reid.

Alhambra.

Tom Mix, the spectacular hero of western thrillers and star of that splendid story of the Canadian Rockies, "Ace High," which is now pleasing Alhambra audiences, is coming down to the Alhambra tonight to make a personal appearance. He has promised to tell his admirers how he does the stunts that make them gasp, and still lives and keeps his health. The giant Maciste, in "The Warrior," is to open next Sunday. This is the first time that this picture, which has been pronounced the greatest spectacular comedy ever made, has been shown at popular prices.

Clune's Auditorium.

Owing to the big run at the Auditorium, W. H. Clune has decided to hold "The Eyes of the World" over for another week. Harold Bell Wright's story of love and romance in Southern California is proving as big a drawing card on the screen as the book is a seller. "The Eyes of the World" is a tale of our own people and of today. It is a story of social life. Redlands is commonly credited with being its locale.

Symphony.

Bryant Washburn proves himself a good kidder—a little too good for the majority of girls in "Kidder & Ko," at the Symphony this week. Also, when as Cuthbert Kidder he meets Gertrude Selby as Julie Knight it is good Knight. The two plight their troth, and how Cuthbert organizes the firm of Kidder & Ko., the Kutless, Keyless Kanning Kompany, and becomes the sensation of big business on the eastern coast, is delightfully told in this "business bromide in one dose." "Lend Me Your Name," with Harold Lockwood in a dual part, will be next weeks' offering at the Symphony.

Riviera.

A young Parisian lawyer deserted the actress he intended to marry, and made instead an alliance that brought him fame and power. But in "The Guilty Man," which is being shown at the Riviera this week, Francois Coppee shows the dire results of the deed when the lawyer, now District Attorney of all Paris, is confronted in court by his own illegitimate daughter. A novel effect is used by Ince when he has the young girl, accomplished by a gendarme, approach the District Attorney's room and knock on the door, being visible through the partition by a double exposure trick, and then opening the door and appearing on the threshold in the flesh.

Garrick.

The Grand Canyon of the Colorado is the background for the melodrama of "Dakota's Revenge," in which Bert Lytell is appearing at the Garrick this week. A new way to retaliate a grievous wrong is shown, when Lytell as Dakota compels the daughter of his enemy to marry him. The outcome of the revengeful match and the exciting incidents that bring it about, make this story of the East and West a winner. Next week's offering will be Douglas Fairbanks in "Manhattan Madness."

Palace.

Not often does Charlie Chaplin divide honors with any one, but he does this week at the Palace, where Norma Talmadge is also appearing in her story of the cabarets of Paris entitled "Ghosts of Yesterday." Chaplin answers to the charge of contributing to the risibilities of Palace audiences with his mirthful "Hula Hula Dance," while Miss Talmadge's talents are shown in a double role that alternates the pathos of a little seamstress with the gaudiness of the white lights queen. Rex Beach's, "The Heart of the Sunset," will be shown on next week's bill.

"SIC :: 'EM :: TOWSER!"

Lively Little Comedy at the Symphony.

Bebe Daniels in the leading role,

In the rollicking photoplay that is raising many laughs on the Rialto.

De Luxe.

Thursday and Friday, Marguerite Clarke, in "Rich Man, Poor Man," has an exceptional role and is finely supported, known to her thousands of admirers as "the sweetest girl in motion pictures," Marguerite Clark has a nation-wide following. In "Rich Man, Poor Man," based upon the novel by Maximilian Foster, and directed by J. Searle Dawley, she has a captivating role. Saturday's feature will be "Life or Honor," in which Leah Baird leads. The picture is replete with situations that are novel, both from the artistic and the dramatic standpoint.

Superba.

Only three more days remain in which to see Dorothy Phillips, the well-known emotional star, in Jewel productions' sensational society melodrama, "A Soul for Sale." On Sunday, Monroe Salisbury comes to the Superba in "The Eagle," a Bluebird production from the pen of Henry Christeen Warnack, prominent local critic, who achieved film fame for his authorship of "The Honor System." "A Soul for Sale," despite hot weather, has set a box office record second only to that attained by "The Beast of Berlin."

Kinema.

"Old Wives for New," the Artcraft production directed by Cecil de Mille, which has practically an all-star cast of players, has been hailed by the critics of Los Angeles papers as one of the finest photoplays of the year. It will remain at the Kinema for the rest of this week, to be withdrawn on Sunday for Lina Cavalieri's adaptation of Sardou's "Gismonda." The film production is entitled "Love's Conquest." Its first showing at the Kinema is 12 o'clock noon next Sunday.

Quinn's Rialto.

Despite the hot weather, "My Own United States" is drawing the crowds toward Quinn's Rialto, where Arnold Daly, supported by Anna Lehr and a remarkable cast of eastern actors, has been an inspiration to audiences who have already seen this production. "My Own United States" takes its spectators back to the times when our forefathers fought their glorious battles for the freedom of the new republic. It serves to bring a young New York idler to a realization of what we are fighting for today. The history of this young man's ancestor, Philip Nolan, is portrayed against a chain of historic backgrounds.

MUSICAL.

Youth.

BECKER'S PUPILS.

CHILDREN DELIGHT WITH AN ARTISTIC PROGRAMME.

By Jeanne Redman.

One felt last evening at Blanchard's Hall that the rising generation, as represented in the pupils of Mrs. Thilo Becker, would grow up to be somehow different from us and altogether superior. Seven little girls played as professionals play when they play beautifully, and with the added charm of youth and freshness, and the earnestness and faith which only youth can give. It is the rare quality of the training which the children have received that admits of their keeping their individuality, while playing conservatively and correctly. One does not care to hear children interpret the works of the great masters; their teachers have to do the interpreting; but when the forms are correct and the charm of each personality flows through the whole, as in last evening's programme, it is difficult to keep one's remarks within the bounds of critical propriety.

Mendelssohn's trio in D-minor for piano, violin and 'cello was played by Shibley Boyes, pupil of Mr. Becker, at the piano; Lisbeth le Fevre, 'cellist and pupil of Axel Simonsen, and Caralyn le Fevre, violinist and pupil of Mrs. Becker. The great advantage of ensemble playing cannot be exaggerated in forming the taste and the sense of proportion, and the well-balanced and yet vivid performance of the trio was astonishing. Shibley Boyes has a firm style and an amazing initiative. She handled her piano with the security and grasp of a well-seasoned player; and the 'cellist and the violinist were of the same tense quality, vivid and wide-awake to the attraction of the music.

Esther Berliner played Saint-Saens's "Swan" and the "Madrigal" of Simonetti with a childlike grace and the precision of a grown-up. Caralyn le Fevre played the first movement of the E-minor concerto of Mendelssohn. Grace Wessendorf played two Debussy numbers and the "Slavonic Fantasie" of Dvorak, set by Kriesley, with fire and a truly eastern magnetism. Dorothy Cranston-Hess played no less a number than the Max Bruch concerto in D-minor, which she delivered with a strong and vibrant tone and an adequate technique; and Purcell Mayer, who gives evidence of a pretty talent, played a "Tartini Adagio" and the "Wieniaski Faust Fantasie." Quite a programme for children who, every one, seemed so steeped in their music that they brought something unusual and elusive into the atmosphere of the hall. Miss May Le Grand, Miss Mildred Jamison and Mrs. Becker accompanied.

HONOR MRS. ANDERSON.

Mrs. J. T. Anderson was elected a member of the County Council of Defense yesterday afternoon. Mrs. Anderson organized and assisted in the big drives for War Stamps and is active in many other lines of endeavor looking to the successful conduct of the war. Presiding Judge Wellborn is chairman of the council.

Sumptuous.

STAGE WOMEN TO GIVE BENEFIT TODAY.

Stars of the Stage and Movies to Help War Fund.

THERE will be a monster benefit performance at the Mason this afternoon, commencing at 1:30 p.m., for the Los Angeles branch of the Stage Women's War Relief. This is an organization composed of stage women in all its branches, from the scrubwoman to the biggest star.

A branch of the Stage Women's War Relief is established in every large city of the United States today, the one in Los Angeles having headquarters in the Mason Operahouse Building. There is no class of people today who have done more and are more willing to do more for war relief than the theatrical people.

The benefit performance today will be the largest that has ever been given in this city, as the programme is to contain only stars and celebrities from the speaking and moving stages. Telegrams have been received from stars who are not only in Los Angeles this week, but from those some distance away, that they will appear on the programme. Among the stars appearing are Maude Adams, Nat C. Goodwin, Julian Eltinge, Frank Keenan, Wilton Lackaye, William Farnum, Bertha Mann, Leopold Godowsky, Marie Dressler, Charles Chaplin, Cecil de Mille, William de Mille, Fannie Ward, George Beban, Bryant Washburn, Elisabeth Murray, Fred Niblo, Enid Bennett, William S. Hart, Harry Mestayer, Mme. Mariska Aldrich, Lillian Clark, Juanita Hansen, Priscilla Dean, Molly Malone, Mae Murray and Dorothy Phillips.

All of the above stars will render an individual act and the last number on the programme will be a new original burlesque in which all the stars will appear at one time.

The programme girls are to be Florence Vidor, Mary Mersch, Zaree Pitts, Dorothy Dana, Ruth Hammond, Lela Bliss, Daisy Robinson, Mary Thurman, Marion Van Tyne, Helene Sullivan, Dora Mae Howe, Mildred Harris and the Misses Hamilton, Pintor and Phillips.

The stage will be managed and handled by Frank Keenan and Fred Niblo and the box office is to be under the direction of W. T. Wyatt. All the ladies of the Stage Women's War Relief who are members of the Los Angeles branch will serve on the Reception and Hospitality committees, and will lend their aid in every possible way to make this affair one of the most unique and biggest ever given in this city.

Theaters—Amusements—Entertainments

CLUNE'S AUDITORIUM—
AUDITORIUM Clune's Theatre Beautiful
STARTING TODAY | TWICE DAILY | Nights at 8:15. Prices 25c, 50c. Matinees at 2:15. Prices 25c.
THE EYES OF THE WORLD

CLUNE'S BROADWAY THEATER—933 S. BROADWAY MAIN 8878
STARTING TODAY JESSE L. LASKY PRESENTS
JACK PICKFORD LOUISE HUFF and LOTTIE PICKFORD
In a superb picturization of the famous stage comedy,
"MILE-A-MINUTE KENDALL"
As swift as the name implies. Its lighting "jazz" gives it the class of a masterpiece. Also Hearst-Pathe News. Shows 11, 12:30, 2, 3:30, 5, 6:30, 8, 9:30.

KINEMA— Grand at 7th
Kinema
Matinees, 15c, 20c; Loges, 30c. Evenings, 15c-20c-30c; Loges, 50c.
Dr. Kingsley and Orchestra.
David Graham Phillip's OLD WIVES FOR NEW
Takes the Four Walls Off Married Life and Part of the Ceiling, Too.
Happy Hooligan Cartoon Comedy
War News From Front
"My Belgian Rose," Baritone Solo.

GARRICK— Broadway at Eighth
"Dakota's Revenge"
A Western Melodrama Starring Bert Lytell.
COM. SUN. "DOUG." FAIRBANKS
And Jewel Carmen in "Manhattan Madness"

RIVIERA— Bdwy. Bet. 8th and 9th
"THE GUILTY MAN"
A Merciless Attack on the Double Standard of Morality Produced by THOMAS H. INCE
COM. SUN. "LURE OF THE CITY"
See Gloria Swanson Tempted by the
In the Triangle Melodrama "Station Content"

MOROSCO— World's Greatest Stock Company
MATINEE TODAY 2:15—Last Time Saturday Night
Oliver Morosco Presents the Sensational Comedy
"ONE OF US"
By Jack Lait—With a Typical Morosco Cast.
PRICES: Nights—10c to 75c. Mats. 10c to 50c. Next Sunday, "PERSONALITY."

SYMPHONY— 614-616 S. Broadway
We Pick the Good Ones OUR PRICES 10-20-30c
BRYANT WASHBURN In his latest comedy drama, "KIDDER AND KO"
And the Harold Lloyd comedy, "SIC 'EM, TOWSER"
Hearst-Pathe News And "Yosemite in Winter"

SUPERBA— Broadway at Fifth
"A Soul for Sale" With Dorothy Phillips and Eddie Lyons.
Lee Moran in "THE KNOCK-OUT."
Schumann-Heink Songfest in Busch Sunken Gardens.

BURBANK Family Theater
Only Three More Days of FERRIS HARTMAN in "The Mayor of Tokio"
Com. Sun. Vaudeville and Photoplays. Mats. All Seats, 15c. Nights 15c.

QUINN'S RIALTO—
ARNOLD DALY IN A WONDERFUL DRAMA.
My Own United States
Shows at 11, 12:30, 2, 3:30, 5, 6:30, 8, 9:30. 15-20-30 Cents.

PUBLISHERS:
THE TIMES-MIRROR COMPANY.
OFFICERS:
HARRY CHANDLER, Pres. and Gen. Mgr.
MARIAN OTIS-CHANDLER, Vice-Pres. and Sec'y.
F. X. PFAFFINGER, Treasurer.
HARRY E. ANDREWS, Managing Editor.
Harry Chandler, Marian Otis-Chandler, F. X. Pfaffinger, Mabel Otis-Booth, Harry E. Andrews, Directors.

Los Angeles Times

EVERY MORNING IN THE YEAR.
Daily and Sunday and the Los Angeles Times Illustrated Magazine. Yearly, $9.00; Monthly, 75 Cents. Postpaid.
DAILY FOUNDED DEC. 4, 1881—37TH YEAR.
Member, Class A, of the Associated Press. Leased wire mileage covered: Day, 25,000; Night, 25,000; words transmitted, 60,000, not including specials.

OFFICE:
New Times Building, First and Broadway.
Branch Office No. 1—619 South Spring Street.
Washington Bureau, 310 Riggs Building.

LOS ANGELES (Loce Ahng-hayl-ais)

Entered as second class matter December 4, 1881, at the Postoffice at Los Angeles, Cal., under the Act of March 3, 1879.

MEMBER OF THE ASSOCIATED PRESS.
The Associated Press is exclusively entitled to the use for republication of all news credited to it or not otherwise credited in this paper and also the local news published herein.

ANYTHING WORTH DOING.

"That's a mighty good job, Joe," said a popular Los Angeles author to a bootblack, after the latter had put the finishing touch on the writer's shoes. "You make me feel as if I had a new pair of steppers." "Well, boss," beamed the 'shine," "if you feels dat way 'bout it you ain't very much received." There's nothing like making an art of one's work, whether it be writing books or shining shoes.

ALL INCLUSIVE.

In a recent speech at San Bernardino Gov. Stephens defined three kinds of traitors, one being the I.W.W. brand. If the I.W.W. were all the three kinds put together he couldn't be any more traitorous than he is. There was once a very homely woman who was said to be "as pretty as she could be" because, no matter how hard she tried, she couldn't be any prettier than she was. The I.W.W., try as he might, could never possibly be anything worse than an I.W.W.

BY AND BY.

A long time ago the devil promised our original parents that if they would only admit the doctrine of original sin and follow that doctrine to the limit, their eyes should be opened and they should become as gods. It looks as if that were one promise made by the father of liars which the Almighty intends to see that he keeps. It is a slow, tortuous and torture-ous way from sin to saintliness, from erring human nature to perfect wisdom and unalloyed happiness, but the race is traveling Godward, just the same, and there is no surer indication of it than is afforded by the present war and the exalted motives which prompt the majority of the world's inhabitants to engage in the conflict against all the evil forces that would hold humanity down to the level of the beast.

CALL FOR LIBRARIANS.

A call has come from the forty Federal training camps and cantonments for trained male library workers. Libraries for study and recreation have been established in each of these camps; but there seems to be a dearth of library workers. No one can take a place as camp librarian unless he is exempt from draft. Many have volunteered their services, but the government has announced that amateurs need not apply. Seeking to aid in the camp and cantonment library work, the Riverside Public Library has opened a service school wherein a special course of instruction is given, covering a term of two months, to equip men for service in the camp libraries. It offers excellent opportunities for those who wish to study camp life. The Times trusts that there will be sufficient volunteers to make the course really worth while. Applications for enrollment in the library classes should be made direct to the Riverside Public Library.

THE MELTING-POT.

In this country there are still more than 1500 regular newspapers printed in languages other than English—fully 30 per cent. being German. It is, of course, to the interest of each one of these publications to perpetuate the tongue, the methods and the life of the land from whence it sprang. All this, however, is in abject discord with the gospel of a new America. America for Americans is the larger and insistent law. The day to support and sustain the publications of an alien language has passed. In order that information might be furnished to those who have no understanding whatever of our language it might be necessary to recognize one official publication for general circulation in each foreign tongue, but beyond that it is neither wise nor necessary that the nation should aid or abet the alien press. Guests of America should accustom themselves to the language and life of the American people. German propagandists have indicated the hazard of any other rule. The fact that there are upward of fifty districts in this country where German is taught in the public schools to the almost total exclusion of English is reason enough. The melting pot must melt.

SHOOTING STRAIGHT.

The soldier of the American plainsman type cannot understand that sort of efficiency which permits the use of about a ton of ammunition to put a single enemy out of a job. He was accustomed to making every shot count and if he had had an automatic and a couple of clips of cartridges there would never have been any Custer massacre. He is of the brand of the old frontiersman who told his spouse that he guessed he'd go and get a grizzly bear. The wife gave him one bullet for his long, muzzle-loading rifle, and when he asked for another she exclaimed: "Why, we don't need two bar." This idea of touching off a couple of carloads of shot and shell to let the enemy know you are coming is not in accord with his concepts of the fighting game. He thinks if he had a modern machine gun and a wheelbarrow load of ammunition he could wipe the Prussian army out of existence and get back by milking time.

Of course he is a bit of a back number, but there can be no denying that the army that can shoot straightest and conserve its munitions best will make the strongest showing in the finals.

Ammunition is mighty expensive stuff, whether it is being bought for a Fourth of July celebration or a world war.

EMPEROR KARL'S GAMBLE.

Emperor Karl of the Dual Monarchy is obsessed with the inveterate gambling proclivities of the profligate aristocrat. He has staked his crown and his monarchy on the result of the present Italian offensive. Hastily organized and bunglingly executed, it brings to memory the rush of the French troops to the Rhine by Napoleon III in 1870 in a mad attempt to stave off a threatened popular revolution at home. It is in a similar spirit that Emperor Karl sent his divisions to the Piave. Cables of Italian and English victories give rise to the hope that another Sedan awaits the latest—and doubtless the last—monarch of the House of Hapsburg.

Victory at the front or revolution at home, is the dilemma by which the bantling Emperor was faced. Something heroic was absolutely necessary to efface the effects of the "Dear Sixtus" letter. A statesman would have seized the psychological moment to break the shackles of German bondage by which the dual monarchy is degraded and propose to the Allies an honorable peace with such restitutions as it would be possible for Austria to make. A sycophant, incapable of heroic action himself, would have followed the Emperor's course and trusted to his armies and a favorable throw of the die of destiny to recoup his fortunes. But it would be as logical to look for acorns on nettles as for heroism in a scion of Hapsburg. Future historians in writing of the present drive will hardly fail to observe that the morals of the troops is seldom higher than that of their leader, and to trace the defeat of 1,000,000 Austrians by less than half that number of Allies to a craven Emperor, a corrupt court and a starving and rebellious civilian population.

Reports from the Italian front are to the effect that the Alpine shock troops, trained and officered by Germans, effected a crossing of the Piave River at three points the first day of the drive. But the supporting divisions of mixed nationalities executed a strategic movement to the rear and the attacking troops were left to face the Allied reserves unsupported. The result was the sacrifice of the best Austrian troops and the loss of all the vantage ground gained in the early attack. Reports of the heavy number of prisoners taken by the Allies indicate that a part at least of the Austrian army was glad of the opportunity to escape from the dominion of Hapsburg and Hohenzollern. It would be unfair to charge these troops with treason, for the majority of the population of Austria-Hungary is now in open revolt against the military government. Those men were drafted into a service which they detested for patriotic and racial reasons and they are deserving of honor for refusing to fight for such a cause.

There comes a time in the life of every people oppressed by autocratic rulers when rebellion is a virtue. It must be remembered that the Austrian Parliament was dissolved two months ago because "it had become impossible for the government to secure a majority in the lower house." In other words, the representatives of the Austrian people refused to approve of the villainous and ruinous policy of the war party, a policy dictated by the German Junkers. The Emperor dissolved Parliament and then sought to win a great victory on the Piave in order to win back the allegiance of his rebellious subject peoples. Could one expect Bohemians to fight loyally for a government that sent their duly-elected representatives home in disgrace because they refused to support a war policy made in Berlin? Could loyalty demand that a Jugo-Slav should sacrifice his life to carry out the policies of a foreign dictator who crushed the Slav people through treachery after he had failed in legitimate warfare?

Germany planned the Austrian drive with the evident intent of attacking France from Italy in case the drive should succeed. Like many a strategic formula it lacked only the element of success. An Austrian debacle on the Piave is pretty certain to be followed by a rout. It is heartening to recall the disastrous retreat of the Austrian army after the failure of its Serbian offensive in 1915. The morale of the Austrian troops is not nearly so high now as it was in 1915 and the collapse of the entire Austrian fighting force is not improbable, viewed in the light of past performances of Austrian troops. In place of an Austrian attack on the right flank of the Allied troops in France, Germany must now prepare to face the collapse of her culpable consort, following an Allied assault on Vienna along the historic "Napoleon road" leading into Austria from Italy. Dispatches from Washington forecast an Allied offensive, led by Gen. Wood, which shall bring Austria to her knees and then invade Germany across the Austrian border. The new "Eastern Front," which the Allied diplomats are seeking, promises to be far nearer the scene of the fighting in France than Eastern Siberia.

The Junkers are apparently becoming enmeshed in their own net. The definite check of their offensives in France has reacted on the civilian populations of her confederate countries. The Turks are ready to quit; the subject races in Austria-Hungary are in open rebellion; the populations of Poland and the Ukraine are burning their standing grain rather than permit it to be harvested for export to Germany; and the Bolsheviki are proving the most rapacious and ponderous white elephant a monarch ever tried to support. The mills of the gods grind slowly, but the wheels seem finally set in motion. Austria has always been regarded as the weak link in the Teuton chain and dispatches from the Italian front furnish abundant food for the hope that it is at last broken. But that break marks the beginning of the final campaign, not its end. It clears the way for the final drive against the Hun in which our Liberty Army is to lead. Our fighting has just begun; but the beginning is auspicious. Courage and endurance, with a consciousness that our cause is just and must prevail, can now be fortified with propect of final victory within two years, provided there is no relaxation in the force of our attack.

We are not able to understand why interned German prisoners should want to escape. Suppose they were released and had to hustle for the "eats" like the balance of poor humanity? They are lucky and ought to know it.

A trip into the country in the vicinity of Los Angeles impresses the view that the patriotic ranchers are making good on the demand of the nation for a big crop of potatoes this season. The extent of some fields outruns the eye.

Spend it in the War 'Garden!

ORGANIZING OUR RESOURCES.

While there is no division in this country concerning the will to win the war, the co-ordination of our resources is hampered by a very hazy opinion as to the one thing necessary to convert desire into achievement. Patriotic posters have been distributed by the Federal Department of Food Control showing in graphic illustration how "food will win the war." Other posters carry the proclamation that the Red Cross, properly supported, will win the war. The soldier is firmly of the opinion that men and men only will win the war. Financiers incline naturally to the belief that money will win the war. They say that Germany and her confederates were able to match the Allies in raising the first ten billion dollars, but it is the last ten billions that will tell, and these will come from the Allies alone by reason of their superior resources and their command of the sea. There are others who are convinced that the war will end with an economic victory for the Allies; they say that the break will come behind the lines and that the great German military machine will collapse because the civilian population will cease to keep it in proper repair.

"Winning the war" is a phrase that is overworked. There is hardly an activity in the range of civilian endeavor that has not been enlisted by some bureau or committee to help win the war. The appeal is a patriotic one per se; for the average citizen is willing to make a financial contribution to any activity that is likely to help. Naturally "win-the-war" has been subjected to much abuse and is used by demagogues, profiteers and crooks for personal profit.

There are a few fundamentals by which every appeal for assistance in alleged war activities should be measured. Abstractly, the war will be won by the side that is able to organize the greatest resources and organize them most efficiently. The war will finally be won by the side that conserves its resources and co-ordinates all its possibilities and effectiveness. The war will be won by the side that gets a hundred cents in economic value for every dollar spent. It will be won when the side capable of the greatest concrete exertion eliminates all lost motion. Before the Allies win the war they must have a bigger force of men in the field than the Germans, and the soldiers must have superior equipment and better supplies. "Force without stint or limit" is only possible when the nation has created its vast latent resources into some form of liquid assets. The wealth of the soil, the food products of the sea, the force of the cataract, the acids and minerals of the earth, the animal force, brain force and moral force of the people—all these must be employed in some form of productive war activity before a peace of victory for the Allies shall become possible. Germany is strong in red tape, but weak in morals. Her greatest driving power resides in the Hun greed for plunder. The American people have not yet developed their full fighting force because nature has been so lavish in her gifts to us that we have cultivated a certain amount of waste, like the ancient reapers who permitted a certain amount of grain to evade the sickle for the gleaners who came after. It is by reason of our national improvidence during the fat years of peace that war found us unprepared.

America will not be doing its part toward winning the war until we have rigorously eliminated every atom of waste, individual, State and national. In the movement of our economical machine there is still entirely too much slack. Too much capital is lying idle; too much labor is misapplied. The population of California is but 10 per cent. greater than that of four years ago. In a number of counties the shifting of population has occasioned a loss; but the cost of State, county and municipal government, outside all war expense, has increased $50,000,000 in four years. The ratio of increase has been at least three times that of our population. The extravagance and waste of our State and local bureaus and commissions are well known to the average citizen. He knows that he is paying two dollars to the politicians in office for every dollar of value received. He grew accustomed to this robbery during the prosperous days when the extra expense did not matter to him greatly, when he would rather pay the tribute than go to the extra exertion of ridding himself of the domination of the politicians.

But the time has come when it is not the individual but the country that is sacrificed whenever $50,000,000 is diverted from the Federal war chest to fatten a breed of unpatriotic and conscienceless politicians in California. A similar condition exists, but in a greatly modified form, in almost every other State. The Federal government is not wholly free of it. Will Congress never learn that it meets for administrative purposes and not for party propaganda? Will the electors of California never learn that it is unwise to intrust the keys of the treasury to politicians who have a record for looting its vaults? Are we forever to be forced to ask for just reforms as political favors, to be forced to bargain for them with legislative crooks?

Appeals to take part in this or that activity for "winning the war" are constantly coming from those who are responsible for much of the waste and extravagance of our civilian life. City, county and State officials are making periodical appeals to individuals to stint the garbage cans and to avoid the use of wheat and meat. The appeals are excellent in their original intent; but the people will not take them seriously when they come from the most notorious wasters and prodigals in the community. When they hear a State commissioner, who draws an $8000-a-year salary for worse than useless services, exhort them to SAVE, to help win the war, they are not likely to be deeply impressed. This may seem a familiar subject to readers of The Times. They are likely to recall that most of it has been said editorially in these columns before. But The Times will not turn from this text until a genuine effort is made to stop the governmental waste in California. A WASTE THAT HAS BEEN CONSERVATIVELY ESTIMATED AT $2,000,000 A WEEK. Anyone who looks about him will quickly discover that our community as a whole, while doing much, is not doing its best to win the war, and that it will not be doing so until the lost motion of the individual and the criminal extravagance of the politicians in office are eliminated.

TESTS OF SENATORIAL LOYALTY.

(1.) Has your Senator made any effort to improve or even to protest against the waste and inefficiencies of the existing law-making methods?

(2.) Has he made any attempt to supersede the present spoils system by an adequate budget system?

(3.) Has he made any move or manifested any disposition to eliminate unnecessary committees?

(4.) Has he mixed personal or party politics with his patriotism through abuses of the franking privileges?

(5.) Has he embarrassed the executive departments by running errands for constituents, seeking commissions, contracts, etc.?

(6.) Has he helped to clutter up the legislative machine by insisting upon local legislation for individuals and communities in his district?

(7.) Has he shown any voluntary, independent grasp of the perfectly appalling problems of legislative process and enactment which must be faced by this nation in the near future?—[The Searchlight on Congress.

POLITICS.

The American Game.

THE WATCHMAN.

TREND OF POLITICAL THOUGHT AND ACTION.

By the Sentry on His Beat.

Candidates for the numerous offices to be filled at the November election must reveal their identity within a few days. For next Sunday marks the opening of the campaign for nominating petitions, and the hungry office seeker must complete and file them with the Registrar of Voters not later than July 18, five days less than a month.

Up to date many of the would-be officeholders have announced their candidacies, the field being well filled, but it is expected that the number will be doubled before the last day fixed for filing petitions.

It is not surprising that there will be a deluge of candidates. Anybody may have his name printed on the primary ballot if he has a few shekels in his clothes. For instance, a candidate for the Republican nomination for the Assembly in the Sixty-first District needs only forty-six bona-fide signatures to his petition to get on the ballot.

It is folly to have an election law so elastic; but if California elects the right sort of Legislature this time we may get the fool statutes amended. In the days of the convention system such slimcompoops as Frank Mouser could never have blotted a ballot with his name, but now it will only be necessary for him to secure about 100 signatures, and he probably can do this. For anybody can get names to a petition.

Unless Mayor Rolph of San Francisco decides at the last moment to be a candidate for Governor, it appears that the entry list will contain but six names. Four of them are seeking the Republican nomination, one the Democratic exclusively, while the Wild Ass may be expected to make a bid for all of them. Unless he does so he will not be running true to form. Hogging 'em all is his favorite outdoor sport.

It appears there will be but three honest-to-God candidates for Lieutenant-Governor—two from the north and one from the south. The northern candidates may have some show this time because the people usually are generous enough to give both ends of the State representation in the Governor's office. This means of course that the south proposes to elect the Governor. Maybe it will elect the Lieutenant-Governor, too, for Rominger of Long Beach will make a hot fight.

For other State offices there may be no opposition to most of the incumbents. Socialists may be expected to run, but, as I said, the incumbents are fearing no opposition.

So far there is but one outsider in the race for the Supreme Court. He is Thomas J. Lennon, now presiding judge of the First District Court of Appeal. The incumbents seeking re-election are Judges Curtis D. Wilbur of this city and W. G. Lorigan.

Unless someone gets pretty busy Judge William P. James of the Second District Court of Appeal will have no opposition. He has made an enviable record.

Seven Superior Court judges seek re-election, while one will be a candidate in a special column for a short term. He is Dana R. Weller, strong Republican. So far but two persons have been mentioned as opponents to the incumbents, but additional candidates may announce themselves soon.

There will be a merry fight for Sheriff. Already five are in the race. At least five have prepared to circulate nominating petitions. I would say that two or three of them had better shoot a little war spirit and conserve their finances.

As usual there will be a galaxy of candidates in the police judge puddle. With one exception all of the incumbents will run for re-election. Half a dozen or more are out for the vacancy.

All of the present justices of the peace like their jobs and want another term. They will have a few opponents.

The primary election will be held on Tuesday, August 27, and the general election on Tuesday, November 5.

Following are known candidates for the principal State offices and local offices:

FOR GOVERNOR.

William D. Stephens (incumbent,) Los Angeles.
Charles M. Fickert (Republican,) San Francisco.
J. O. Hayes (Republican,) San Jose.
C. A. A. M. McGee (Republican-Progressive,) San Diego.
Thomas Lee Woolwine (Democrat,) Los Angeles.
Francis J. Heney (Democrat, Progressive, etc.,) Los Angeles, etc.

LIEUTENANT-GOVERNOR.

C. C. Young of Berkeley.
Joseph A. Rominger, Long Beach.
Warren Shannon, San Francisco.
Lucas Luke (maybe,) Los Angeles.

CONGRESS.

(Tenth District.)
H. Z. Osborne (Republican,) incumbent; probably no opposition.
(Ninth District.)
Charles H. Randall (Prohibitionist,) incumbent.
W. C. Mushet (Republican.)
S. W. Odell (Republican.)
Montaville Flowers (Republican.)

SUPREME COURT.

W. G. Lorigan (incumbent.)
Curtis D. Wilbur (incumbent.)
Thomas J. Lennon.

APPELLATE COURT.

(Second District.)
William P. James.

SUPERIOR COURT JUDGES.

(Eight to elect.)
J. C. Rives (incumbent.)
Paul J. McCormick (incumbent.)
Frederick W. Houser (incumbent.)
John M. York (incumbent.)
Charles Wellborn (incumbent.)
L. H. Valentine (incumbent.)
Russ Avery (incumbent.)
Dana R. Weller (incumbent,) for short term.
Walton J. Wood.
Thomas P. White.

POLICE COURT JUDGES.

William Frederickson (incumbent.)
Ray L. Chesebro (incumbent.)
George S. Richardson (incumbent.)
Hugh J. Crawford (incumbent.)
Joseph F. Chambers.
James H. Pope.
R. Lee Heath.
Fred Spring.
John W. Luter.
W. D. McConnell.
John T. Curtin.
Will Traeger.
Theodore Gottsdanker.

JUSTICE OF THE PEACE.

J. Walter Hanby (incumbent.)
John W. Summerfield (incumbent.)
Frank S. Forbes (incumbent.)
Harlan G. Palmer (incumbent.)
Howard R. Hinshaw (incumbent.)
Edward Judson Brown (incumbent.)
Walter Gould Lincoln (Socialist.)
P. B. Dougherty.
William S. Baird.
E. L. Brady.
J. J. Herlihi.

SHERIFF.

John C. Cline (incumbent.)
Robert T. Brain.
Perry Howard.
Sam Browne.
Thomas Walton.

STATE SENATE.

(Twenty-ninth District — unexpired term of Henry Lyon.)
Peter C. Phillips.
Frank Mouser.
(Thirty-fourth.)
Charles W. Lyon.
(Thirty-sixth.)
W. J. Carr.
(Thirty-eighth.)
H. H. Yonkin.

STATE ASSEMBLY.

(Sixty-first District.)
F. Finneran.
Dr. Jessie Russell.
Elizabeth McManus.
(Sixty-second.)
F. V. Dayoe.
——— Ballard.
(Sixty-third.)
Sidney T. Graves.
H. Lewis.
Walter Stevenson.
(Sixty-fourth.)
Harry Lyons.
J. W. Ballard.
(Sixty-fifth.)
Ben Rosenthal.
Joseph Pedrotti.
John Dawson.
(Sixty-sixth.)
Spencer T. Atkins.
Thomas Ambrose.
Leroy Keeley.
(Sixty-seventh.)
A. B. Johnstone.
(Sixty-eighth.)
E. R. Shepard.
M. O. Graves.
(Sixty-ninth.)
H. W. Wright.
(Seventieth.)
Frank F. Merriam.
Mrs. Bernice Edgar.
(Seventy-first.)
Henry Carter.
Paul J. Otto.
(Seventy-second.)
Frank Gaines.
Madison Marine.
(Seventy-third.)
E. Bromley.
W. H. O'Connell.
C. H. V. Lewis.
(Seventy-fourth.)
William Greenwood.
William Vacher.
Randall Phillips.
(Seventy-fifth.)
Edwin Baker.
Frank Purcell.

SUPERVISORS.

(First District.)
John J. Hamilton (incumbent.)
J. L. Mathews of Covina.
P. P. Cogswell, El Monte.
(Third District.)
F. E. Woodley (incumbent.)
W. M. Humphries.
C. J. McCormick.
Miles Gregory.
Gabor Hegyi.

COUNTY ASSESSOR.

E. W. Hopkins (probably no opposition.)

THE WATCHMAN.

RIPPLING RHYMES.

WORK OR FIGHT.

"Work or fight," I say, with Crowder! Man must earn his pone and chowder, or secure a gun and powder, shooting from the Hun the slaw; for the husky boys are needed where the farmers' fields are seeded; long we've argued and we've pleaded, now we're laying down the law. Soon the harvest will be yellow and we'll hear the farmers bellow for the able-bodied fellow who can handle sheaves of wheat; and the loafer who is standing, chucks of elocution handing to the public should be landing in the country with both feet. Long the loafers have been petted, fed and lodged by men who sweated for the roubles they have netted, but the day of wrath is come; toil and wounds where battle rages—work at home for honest wages! Work, abhorred by them for ages! These confront the vag and bum. From their squalid haunt and haven, frowsy, fragrant and unshaven, to the fields where crops are wavin' 'twill be good to see them go; from the joint and poolhall riven, unanointed and unshriven, 'twill be fine to see them driven where the big bull thistles grow. Work or fight! Oh, words inspiring! Work with energy untiring, for our country is requiring everything our hands can bring; if we feel too punk for mowing, if we are not built for hoeing, we can go where blood is flowing and run down the Teuton king.

WALT MASON.

PLAIN TALES.

Thomas W. Lawson said in a Boston lecture: "The green speculator is apt to be more suspicious and mistrustful than the seasoned one. Green speculators by their actions often remind me of the farmer who went down to the Boston and Maine station, put down a twenty-dollar bill and said to the ticket agent: 'Round trip to Washington, young feller.' 'Here you are,' said the agent. 'Change at New York.' 'No ye don't, young feller,' snarled the farmer. 'I'll take my change right here.'"

Old English sextons have a traditional reputation for wit, reaching as far back as the gravedigger in "Hamlet." One of this class stood listening one day to a street preacher in the market place. The preacher, an uneducated man, attempted an oratorical flight. "My brethren," he exclaimed, "if every field in the world was thrown into one field, what a great field that would be." "Ah," said the sexton, loud enough to be heard, "and if every jackass in the world was one jackass, what a big jackass that 'ud be."

Little Johnny, who had lived all his life in the heart of a great city, was paying his first visit to a farm. When he suddenly came in sight of a haystack he stopped and gazed earnestly at what appealed to him as a new brand of architecture. "Say, Mr. Smith," he remarked to the farmer, pointing to the haystack, "why don't they have doors and windows in it?" "Doors and windows!" smiled the farmer. "That ain't a house, Johnny; that's hay." "Don't try to josh me, Mr. Smith!" was the scornful rejoinder of the city boy. "Don't you suppose that I know that hay don't grow in lumps like that?"

PEN POINTS.

BY THE STAFF.

Have you a little [illegible] your home?

A lot of folks who [illegible] have done a lot for the [illegible] have not died yet.

It is pretty hard to [illegible] number of folks that potatoes [illegible] substitute for anything.

But will the conservation of [illegible] leather lead to a conservation [illegible] prices? We fear not.

Boy, will you please go [illegible] the lobby and call three times [illegible] William Jennings Bryan!

Would think the intense heat [illegible] Arizona might induce the Legislature, in extra session, to adjourn.

Patriotic kids! Thousands of [illegible] in this country are going hungry [illegible] in order to conserve wheat [illegible]

The picnic season has set in [illegible] Southern California. But the [illegible] is every day is picnic day in [illegible] locality.

Jess Willard has retired to [illegible] sas farm, and says he expects to [illegible] main there. Don't change your mind, Jess.

Possibly the reported shortage [illegible] wool is caused by the fact that [illegible] much of it was pulled over the [illegible] of the Russian people.

They are completing [illegible] ships in less time than it [illegible] require Congress to pass a bill [illegible] change is all in the good.

Why is it that people who [illegible] in the small automobiles [illegible] happiest? There is a [illegible] psychology in the situation.

Another thing that [illegible] knockout artist is to let the [illegible] fellow before he can hit you [illegible] also holds good as to [illegible]

What is the matter with [illegible] few California hens on the [illegible] House lawn? Admiral [illegible] would just love to hunt the [illegible]

We are paying more [illegible] just now to the sound of the [illegible] rivets than we are to the [illegible] They are more important [illegible] country.

One of these bright [illegible] mornings, the Germans [illegible] western front will awake [illegible] that the United States [illegible] soldiers over there.

Heard of a fellow who [illegible] up street the other morning [illegible] his breakfast. He did not [illegible] wake up his wife by [illegible] dishes. Some husband that.

Prof. Pickering says the [illegible] on Mars are not artificial. [illegible] finds that the force of the [illegible] winds is up to 285 miles [illegible] making them regular [illegible] fairs.

Gen. Pershing appeals to [illegible] diers overseas to write [illegible] at home. The idea is a [illegible] but the home fires will be [illegible] ing for the men abroad [illegible] tides.

Six billion will be the [illegible] erty Loan. Every loyal [illegible] woman in the nation will [illegible] assist in the successful [illegible] of the big enterprise. [illegible] after the November election.

It is proposed to produce [illegible] Tom's Cabin in the movies [illegible] can it be put on without [illegible] band and alleged [illegible] hounds? We have our [illegible] the success of the [illegible] films.

A manufacturer is quoted [illegible] ing that ready-to-wear [illegible] sell for $75 each in the [illegible] shops next spring. [illegible] means that such a [illegible] asked for them. Asking [illegible] are two different propositions.

With an increased [illegible] railroads of the country, [illegible] show that for the first [illegible] of government control there [illegible] net falling off in income of [illegible] 000. Somebody must [illegible] icit. It is hardly necessary [illegible] that it is the ultimate [illegible] who must settle for the [illegible]

Col. Repington wrote [illegible] that a German attempt [illegible] of the island has by no [illegible] removed from the possibilities [illegible] war. Maybe so; but [illegible] that the efforts have not been [illegible] cess. The Stuart pretenders [illegible] Scotland twice and [illegible] they relied upon the [illegible] of their partisans within [illegible] rather than what they [illegible] them. Napoleon had [illegible] Invasion of England, but [illegible] attempt to carry it out.

POEMS BY MYRELLA POLLY.

The Changeling.

I'm really not myself at all
For I begin to dream
As soon as mother [illegible]
And then I start to [illegible]
And in my dreams I [illegible]
through
Some patriotic [illegible]
Or gallant deed that I [illegible]
If I could be a man.

I'm just a tired little girl
When I get into bed,
But thoughts at war [illegible]
twirl
Inside my drowsy head,
That when I get to sleep I [illegible]
Through some [illegible]
My nature changes to a [illegible]
And I become a man.

If other little girls have [illegible]
That work the [illegible]
When underneath the [illegible]
panes
To slumber they [illegible]
And we could [illegible]
come true
The war would [illegible]
For all the things [illegible]
Would make the [illegible]

"TIZ" FOR SORE, TIRED FEET—AH!

"Tiz" is grand for aching, swollen, tender, callousedfeet or corns.

Ah! What relief. No more tired feet; no more burning feet; no more swollen, aching, tender, sweaty feet. No more soreness in corns, callouses, bunions.

No matter what ails your feet or what under the sun you've tried without getting relief, just use "Tiz." "Tiz" is the only remedy that draws out all the poisonous exudations which puff up the feet. "Tiz" makes your foot trouble so you'll never limp or draw up your face in pain. Your shoes won't seem tight and your feet will never, never hurt or get sore and swollen. Think of no more foot misery, no more agony from corns, callouses or bunions.

Get a 25-cent box at any drug store or department store and get instant relief. Wear smaller shoes. Just once try "Tiz." Get a whole year's foot comfort for only 25 cents.

IMPETUS GIVEN WORLD LEAG

So Declares Scotch Sa on Arrival Here.

But Must Defeat Hun to M Great Work Safe.

Will Speak at Four Meet on Moral Aims of War.

"In the present alliance of United States, France and G Britain, we have the pregnant pr ise and fair beginning of a le of nations to enforce and pres peace," said Sir George A Smith of Scotland, noted Sem scholar and president and vice-ch cellor of Aberdeen University, his arrival here last evening o the Southern Pacific, for a cou of lectures.

Continuing, the distinguished said: "To quote from Dale, Birmingham, I believe in peace, t peace, at any price, even at price of war. It is for such a pea based upon righteousness, upon fr dom, honorable and staple, that Allies are fighting. But a league nations for peace will only be re ized through the victory of the Allies and the overthrow by that v tory of the doctrine, might ma right. If, on the other hand, G many should triumph, we can co fidently say that such a league w be impossible."

LOSES TWO SONS.

Dr. Smith, who is one of the be known authorities on the Old Test ment, having spent many years his life in Syria and Egypt, w born in Calcutta, but Scotland h been his home during the great part of his life. He is a chaplain to the British army, holding th rank of colonel in the territorial forces. Two of his sons were kille in France, and a third recently joined the army. He has lectured f this country at Yale, Johns Hop kins, the University of Chicago an the University of California. H will speak here, as follows, in con nection with the campaign being conducted by the National Committee on the Churches and the Moral Aims of the War: Sunday morning, Immanuel Presbyterian; evening, Trinity. Monday, 10:30 a.m., ministerial conference, First Methodist Church; evening, mass meeting, same church.

Because of the shortness of his stay here, Dr. Smith has been obliged to forego the luncheon that was to have been given in his honor tomorrow at the California Club by Arthur Letts and Dr. A. L. Macbeth, the latter his host here.

ON PACIFISM.

Regarding his visit to America, Dr. Smith said last evening:

"For nearly four years we have lived and suffered under the full agony of war. I wish I could give you the eyes to see what I have seen of the effects of war in France. No man can have seen this but the passion for peace must be thereafter the prevailing passion of his heart. But there is a false as well as a true pacifism. It seems to me that this false pacifism rests upon the fallacy of confusing mere political peace with the peace of our Lord's promise to his disciples. Our Lord never pledged us political peace, nor is the prevalence of war during these nineteen centuries any proof that His promises have been broken or that His gospel has failed. On the contrary, He not only assured, but foretold that war would come and the peace which He promised to the hearts of his own people was a peace which would prevail in spite of these tribulations.

"I cannot say that Christ condemned all war between nations any more than that He denounced all forcible execution of justice within the nation itself. I cannot believe that He who bade His disciple render to Caesar the things that are Caesar's by the payment of a just and necessary tax would refuse his people from serving the state with their lives in defense of the freedom or of the call of righteousness."

LOSES DAMAGE SUIT.

A jury in Judge Monroe's court yesterday decided that the Los Angeles Railway Corporation was not liable for the injuries sustained by Chas. S. Lindsay, a dressmaker, while boarding a car at Fifth and Broadway. The company contended that she attempted to get on the car while it was in motion.

PEN POINTS.

BY THE STAFF.

Have you a little farmerette in your home?

A lot of folks who imagine they have done a lot for the country have not died yet.

It is pretty hard to convince a number of folks that potatoes are a substitute for anything.

But will the conservation of shoe leather lead to a conservation of prices? We fear not.

Boy, will you please go through the lobby and call three times for William Jennings Bryan?

Would think the intense heat in Arizona might induce the Legislature, in extra session, to adjourn.

Patriotic kids! Thousands of them in this country are going barefooted in order to conserve shoe leather.

The picnic season has set in in Southern California. But the best is every day is picnic day in this locality.

Jess Willard has retired to his Kansas farm, and says he expects to remain there. Don't change your mind, Jess.

Possibly the reported shortage of wool is caused by the fact that much of it was pulled over the ears of the Russian people.

They are completing ocean freighters in less time than it used to require Congress to pass a bill. The change is all to the good.

Why is it that people who travel in the small automobiles look the happiest? There is a lot of psychology in the situation.

Another thing that makes a knockout artist is to hit the other fellow before he can hit you. That also holds good as to nations.

What is the matter with having a few California hens on that White House lawn? Admiral Grayson would just love to hunt the eggs.

We are paying more attention just now to the sound of the drivers' rivets than we are to the beer note. They are more important to the country.

One of these bright summer mornings, the Germans along the western front will awake to find that the United States is sending soldiers over there.

Heard of a fellow who had to get up street the other morning to get his breakfast. He did not want to wake up his wife by washing the dishes. Some husband that.

Prof. Pickering says the canals on Mars are not artificial. He also finds that the force of the Martian winds is up to 265 miles an hour, making them regular Santa Ana affairs.

Gen. Pershing appeals to the soldiers overseas to write to the folks at home. The idea is a good one, but the home fires will be kept burning for the men abroad whatever the tides.

Six billion will be the next Liberty Loan. Every loyal man and woman in the nation will prepare to assist in the successful launching of the big enterprise. It is due before after the November election.

It is proposed to produce the Tom's Cabin in the movies. Can it be put on without a brass band and alleged Siberian bloodhounds? We have our doubts about the success of the classic in the films.

A manufacturer is quoted as saying that ready-to-wear suits will sell for $75 each in the better class shops next spring. He probably means that such a figure will be asked for them. Asking and getting are two different propositions.

With an increased traffic on the railroads of the country, the figures show that for the first three months of government control there was a net falling off in income of $70,000. Somebody must pay this deficit. It is hardly necessary to state that it is the ultimate consumer who must settle for the raises.

Col. Replington warns Berlin that a German attempt at reprisals removed from the possibilities of war. Maybe so; but history records that the efforts have not been a success. The Stuart pretenders were in Scotland twice and Ireland once, but they relied upon the military strength of their partisans within the realm rather than what they brought with them. Napoleon had it well planned for invasion of England, but he did not attempt to carry it out.

POEMS BY MYSELF—LITTLE POLLY.

The Changeling

I'm really not myself at night.
For I begin to scheme
As soon as mother dims the light
And then I start to dream.
And in my dreams I'm put through
Some patriotic plan
Or gallant deed that I would do
If I could be a man.

I'm just a tired little girl
When I get into bed,
But thoughts of war so race and twirl
Inside my drowsy head
That when I get to sleep I'm
Through some peculiar plan
My nature changes in my dreams
And I become a man.

If other little girls have brains
That work the same as mine
When underneath their pillow panes
To slumber they recline,
And we could make our dreams come true
The war would finish soon
For all the things that we would do
Would make the Kaiser swoon.

From the Shoulder.

IMPETUS GIVEN WORLD LEAGUE.

Declares Scotch Savant on Arrival Here.

Hun Must Defeat Hun to Make Great Work Safe.

Will Speak at Four Meetings on Moral Aims of War.

"In the present alliance of the United States, France and Great Britain, we have the pregnant promise and fair beginning of a league of nations to enforce and preserve peace," said Sir George Adam Smith of Scotland, noted Semitic scholar and president and vice-chancellor of Aberdeen University, on his arrival here last evening over the Southern Pacific, for a course of lectures.

Continuing, the distinguished visitor said: "To quote from Dale, of Birmingham, I believe in peace, true peace, at any price, even at the price of war. It is for such a peace, based upon righteousness, upon freedom, honorable and staple, that we are fighting. But a league of nations for peace will only be realized through the victory of the Allies, and the overthrow by that victory of the doctrine, might makes right. If, on the other hand, Germany should triumph, we can confidently say that such a league will be impossible."

LOSES TWO SONS.

Sir Smith, who is one of the best-known authorities on the Old Testament, having spent many years of his life in Syria and Egypt, was born in Calcutta, but Scotland has been his home during the greater part of his life. He is a chaplain to the British army, holding the rank of colonel in the territorial force. Two of his sons were killed in France, and a third recently joined the army. He has lectured in this country at Yale, Johns Hopkins, the University of Chicago and the University of California. He will speak here, as follows, in connection with the campaign being conducted by the National Committee on the Churches and the Moral Aims of the War: Sunday morning, First Presbyterian; evening, Temple. Monday, 10:30 a.m., ministerial conference, First Methodist church; evening, mass meeting, Temple church.

Because of the shortness of his stay here, Dr. Smith has been asked to forego the luncheon that was to have been given in his honor tomorrow at the California Club by Arthur Letts and Dr. A. L. Macpherson, the latter his host here.

ON PACIFISM.

Regarding his visit to America, Sir Smith said last evening:

"For nearly four years we have all suffered under the full horror of war. I wish I could give to the cry to see what I have seen of the effects of war in France. No one can have seen this but the passion for peace must be thereafter the prevailing passion of his heart. There is a false as well as a true pacifism. It seems to me that this pacifism rests upon the fallacy of confusing mere political peace with the peace of our Lord's promises and disciples. Our Lord never aimed at political peace, nor is the existence of war during these nineteen centuries proof that His principles have been broken or that the gospel has failed. On the contrary, He not only assured, but predicted that war would come and that peace which He promised to the souls of His own people was a peace which would prevail in spite of all tribulations.

"I cannot say that Christ condemned all war between nations more than that He denounced the forcible execution of justice by the nation itself. I cannot think that He who bade His disciples render to Caesar the things that are Caesar's by the payment of just and necessary tax would remove His people from serving the state with their lives in defense of freedom or of the call of right-eousness."

LOSES DAMAGE SUIT.

A jury in Judge Monroe's court decided that the Los Angeles Railway Corporation was not liable for the injuries sustained by Mrs. E. Lindsay, a dressmaker, in boarding a car at Fifth and Broadway. The company contended that she attempted to get on the car after it was in motion.

"TIZ" FOR SORE, TIRED FEET—AH!

"Tiz" is grand for aching, swollen, tender, callousedfeet or corns.

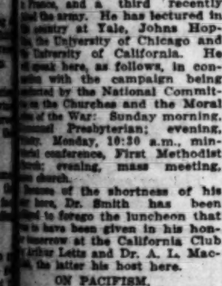

Ah! What relief. No more tired feet; no more burning feet; no more sore, aching, tender, sweaty feet. No more soreness in corns, callouses or bunions.

No matter what ails your feet or how they smell, the sun you've tried getting relief, just use "Tiz." "Tiz" is the only remedy that draws out all the poisonous exudations which puff up the feet. "Tiz" instantly takes the pain and sore feet trouble so you'll never have a high or draw up your face in pain. Your shoes won't seem tight your feet will never, never hurt or get sore and swollen. Think of that foot misery, no more corns, callouses or bunions.

A 25-cent box at any drug or department store and get relief. Wear smaller shoes. Use "Tiz." Get a whole year's comfort for only 25 cents.

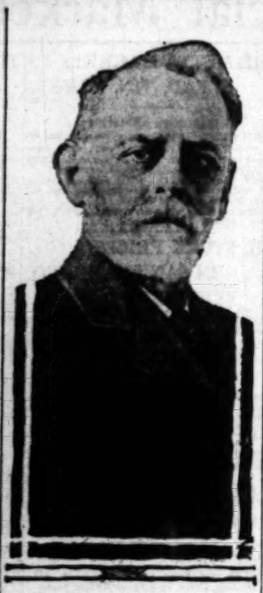

Sir George Adam Smith,
Scotch savant, who arrived here yesterday on a lecture tour.

The War at Home

Charles Minehart, 63 years old, better known as "Dutch Charley," and for forty-two years a resident of Los Angeles, was taken into custody last night by officers of the war squad and placed in the City Jail on a charge of violating the Presidential proclamation.

According to the police, Minehart told Red Cross drive and Liberty Loan solicitors that he wouldn't give a cent to the government, that the United States was no good and that Germany would soon show Americans what liberty really is.

Because Minehart, as an alien enemy, moved from one house to another without notifying the police, he was arrested.

FOR BONE-DRY LAW.

Prohibition Party of Southern California will Work for Initiative Petition.

It was announced yesterday by the Southern California Prohibition Committee that the Bone Dry Federation and its work has been officially indorsed by the Prohibition party of Southern California and that the latter will campaign for the initiative petition to place a bone-dry measure on the ballot for next fall's election.

The opening meeting of the bone-dry campaign in this city will be held next Sunday at 3 p.m. at Trinity Church. Among the speakers will be Eugene W. Chafin, twice candidate of the Prohibition party for President of the United States; Miss Marie C. Brehm, lecturer for the Presbyterian Temperance Board of the United States and G. F. Rinehart, manager of the bone-dry campaign.

FAVOR TRAINING HOME.

W.C.T.U. Members Ask Council to Establish Institution for Women in This City.

The Los Angeles Federation of the Women's Christian Temperance Union met in The Times Assembly Hall yesterday morning and afternoon, the meeting being presided over by the vice-president, Mrs. M. E. Jenkins. The members discussed the question of increased salaries for teachers, and a letter from Superintendent of Schools Shiels was read.

Mrs. Elizabeth McManus of the Social Service Commission gave a talk on what a training home for women would do, and a resolution was passed asking the City Council to establish and maintain an industrial home for women in this city. Candidates for the Assembly also spoke. Meetings will be held by the organization throughout the summer.

AFTER LONG ILLNESS.

Funeral services for Mrs. Capitola Belle Woods, 51 years of age, who died Tuesday morning at the home of her son, Alphens B. P. Wood, No. 5516 Virginia avenue, after an illness of twelve years, will be conducted at 3:30 p.m., today, in the chapel of Overholtzer and Sons, with Dr. Charles Edward Locke officiating. Burial will be in Inglewood Cemetery. Besides her son, Mrs. Wood is survived by her husband, F. C. Wood. The son married a daughter of the late Bishop Robert McIntyre of the Methodist Episcopal Church.

LEAVES FOREST FIRE; JAILED.

Camper Given Fifty-Day Sentence for His Carelessness.

Found guilty of leaving a camp fire burning in the San Gabriel Canyon last Sunday A. R. Rogers of No. 2722 Eagle street, Los Angeles, was sent to the County Jail for fifty days by Justice Bouldin of Azusa, yesterday. Rogers was the sixth arrest and conviction within fifteen days of persons charged with neglecting to extinguish their fires in the Forest Reserve in this district, according to Forest Supervisor Charlton.

Strange.

JUSTICES ASK TO KEEP JOBS.

Opposed to Consolidation of Township Offices.

State Case Before the Board of Supervisors.

Matter Submitted; Report to be Made Monday.

Justice Crump of South Pasadena, acting as chairman, marshaled the township justices before the Board of Supervisors yesterday in an effort to halt the proposed consolidation of townships which has in view the elimination of twenty-nine justices and a consequent saving to the county in salaries of approximately $22,000. The suggestion came from the grand jury, and Foreman Gilbert Ochiltree was at the hearing and heard a unanimous protest made against cutting off any justice's job. The Supervisors submitted the matter and will report on Monday.

Justice Forbes of Los Angeles said the city justices could take over the work done by justices in San Fernando, Lankershim, Burbank, Malibu, Calabasas, Cahuenga, part of Compton, Belvedere, San Antonio and Monterey Park. But he said the city justices should have more salary for doing the extra work.

Justice Northrup of Alhambra retorted that the city justices could not be so terribly busy if they could do this extra work for $50 more a month. As a matter of fact, all of the township justices present declared that to abolish a single office would work a hardship on the people; certainly, they argued, if by the proposed consolidation litigants were forced to pay the costs of serving papers a greater distance justice would not be subserved.

PUT HIM IN JAIL.

For instance, Long Beach would include part of Compton and Catalina Island.

"If Long Beach is to have only one justice, I say put him in jail, for then we would know where to find him," said ex-Mayor Wheelton, who declared litigants did not care to go to Catalina Island to get justice.

"We are consulted before breakfast, all day and during the night by persons who want legal advice," it was stated. "It will be a hardship to deprive the public of this advice."

The protest was long and loud. The township justices, many of whom have served for years, objected vigorously to having townships "gerrymandered."

"If there is to be consolidation, put Compton in Los Angeles township and not force us to go to Long Beach, with which we are not connected," said a Compton justice.

PROPOSED MEASURE.

The proposed consolidation would put one justice in each new township, as follows:

Pasadena—Oneonta Park, Monrovia, Sierra Madre, San Gabriel, Azusa and Glendora.

Pomona—San Jose, Covina, El Monte and Rowland.

Whittier—Downey and Norwalk.

Long Beach—Part of Compton and Catalina Island.

Redondo Beach—Gardena, Lomita and part of Inglewood.

Santa Monica—Venice.

Antelope Valley—Fairmount and Soledad.

Tired of having his record misrepresented, Chairman Hamilton made a statement at the opening of the hearing that he favors moderate advances for both justices and constables, as recommended by the bureau of efficiency. He branded as false any statement to the contrary.

"I have never known a single instance of even attempted log rolling," he said.

DO HOME BABIES APPEAL TO YOU?

HERE'S CHANCE TO ASSIST IN A WORTHY CAUSE FOR ONE DIME.

Fifty thousand pencils are to be sold at 10 cents each today for the benefit of the babies of the St. Elizabeth's Day Nursery. The campaign will begin with a bang at 7 o'clock a.m., the courtesy to sell the pencils having been granted to the directors of the nursery by practically all of the principal moving-picture studios, theaters, banks, hotels and other places of business. The management of the Los Angeles Shipbuilding and Dry Dock Company has given the ladies permission to invade that industrious plant at noon, and Mrs. Daniel Murphy, accompanied by several assistants, a big band and a good speaker, will motor down to San Pedro at noon. The Patriotic League, consisting of scores of young women, chaperoned by Mrs. Murphy, Mrs. Michael J. Connell and Mrs. L. N. Brunswig, will have charge of a big table at the Kinema Theater. Mrs. Maurice Heilman, Mrs. Louis M. Cole and Mrs. Alvin Frank will preside over an army of volunteers, who will be found at various banks and hotels, with headquarters at the Security Bank. Another big battalion will be in charge at the Alexandria, while still another division, at the Pacific Electric Station, will be taken care of by the Cathedral branch members of the Los Angeles Catholic Benevolent Association. The Queen's Daughters will be found at Bullock's, the Union Oil Building, the Hibernian Bank and at the Chocolate Shops. Mrs. George Wilson will preside at the Pig 'n Whistle, Mrs. Arnold Burkelman will be stationed at Christopher's and Miss Eunice Ward will have charge of the Brockman Building. At the Van Nuys Mrs. John R. Grant and Miss Annetta McIntosh will preside, while Mrs. Sadie Whalen and Mrs. Col. Davidson will be at the Broadway Department Store. At the Higgins Building will be Mrs. D. P. Kearney, at the Bank of Italy Mrs. A. W. Redman and Mrs. Daniel Grant, and at the Rosslyn Mrs. Harry Bentley and Miss Helen Gunn.

At the general headquarters, a vacant lot at Seventh and Hill streets, the Dillon sisters (Mrs. George Neville Warwick and Mrs. Daniel G. Grant) will preside, and Mary Pickford, "America's sweetheart," will be present at this point at 5 o'clock in the afternoon, surrounded by about half a hundred of the best looking babies from the nursery. Officers of the nursery will be at their general headquarters on the fifth floor of the Brack Shops all day to answer telephone calls. The phone number is Main 46.

HERE ARE FAIR FOOD PRICES.

Quotations Show What You Should Pay Today for Things to Eat.

The following official quotations on foodstuffs, fixed by the Los Angeles Fair Price Committee of the Food Administration as neither a minimum nor a maximum, but as constituting a fair price for the commodities named, are now in effect:

Potatoes—Fancy locals, 100 pounds, wholesale, $1.65-$1.75; retail, 2-2½ cents per pound; fancy Idaho, wholesale, $1.65-$1.75; retail, 2-2½ cents per pound; fancy Highlands, 100 pounds, wholesale, $1.65-$1.75; retail, 2½ cents per pound.

Onions—Fancy Browns, 100 pounds, wholesale, $1.90-$2.00; retail, 2½-2½ cents per pound.

Flour—First, family, 24½ pounds, wholesale, $1.40; retail, $1.55.

Corn meal—10 pounds, yellow, wholesale, 56 cents; retail, 66 cents; white, wholesale, 61 cents; retail, 72 cents.

Sugar—Granulated, 100-pound sack, wholesale, $7.60; retail, 2 pounds, 15 cents.

Bread—24 ounces, wholesale, 12 cents; retail, 14 cents; 16 ounces, wholesale, 8 cents; retail, 10 cents.

Milk—Wholesale, 12 cents per quart, 6 cents per pint; retail, 15 cents per quart, 7 cents per pint.

Butter—Creamery, extra, 1-pound carton, wholesale, 45-46 cents; retail, 50-51 cents.

Oleomargarine—Best grades, per pound, wholesale, 31-33½ cents; retail, 34-37 cents.

Eggs—Extra selected, dozen, wholesale, 41-42 cents; retail, 44-47 cents; selected, dozen, wholesale, 40½-41½ cents; retail, 43-44 cents.

WANT IMPROVEMENTS.

Councilman and City Attorney May Go to Capitol to Plead for Vital Work.

The suggestion was made to the Council yesterday that President Farmer and City Attorney Stephens be sent to Washington to confer with the Capital Issues Committee in relation to proposed public improvements. It was stated that personal representatives can do more than can be accomplished through the mails. That Messrs. Farmer and Stephens would go if it is the desire of the Council was stated.

The Capital Issues Committee has held up practically all of the public improvements, and some of them are considered so vital that the Council will do everything possible to get them through.

TO RAISE FUNDS FOR WOMEN'S HOSPITAL.

FOUR SOUTHLAND COUNTIES JOIN TO CARRY FORWARD HUMANITARIAN WORK.

Four counties in Southern California have undertaken to raise $50,000 for the American women's hospitals in France, it was announced yesterday. These counties are San Luis Obispo, Ventura, Los Angeles and Santa Barbara. The campaign will open here Saturday. Final arrangements for the drive will be made at a dinner at the Alexandria tomorrow evening.

The campaign here will be handled by the women's unit of the City Council of Defense, under the direction of Mrs. J. T. Anderson. The plan will be similar to that of the Red Cross and Liberty Loan drives, except in this work an attempt will be made to reach the classes, rather than the masses. Some of the foremost physicians and surgeons of the Southland have already stated that they will make liberal subscriptions to the fund.

The American women's hospitals in France are to be conducted entirely by women surgeons and nurses. These institutions will work under the direction of the Red Cross, their principal task being that of ministering to sick and mutilated refugees from country now occupied by the enemy. The first women's hospital unit left for France a week ago. More than 2000 women surgeons in this country have already enlisted for overseas duty and 6500 have volunteered to minister to the stricken families of American soldiers on home soil.

WAR VETERAN DIES AFTER GOING EAST.

Capt. John McDermaid of Rockford, Ill., and Los Angeles, father of Mrs. Matt A. Morrill of No. 1042 Thirty-eighth street, this city, died suddenly at Rockford last Saturday after his return there from a four months' stay in Los Angeles.

Capt. McDermaid was the patentee and manufacturer of the McDermaid barrel churn. He was a veteran of the Civil War, a member of the Elks and Shriners and of many clubs.

STAR'S MOTHER ILL.

Mrs. Softer-Barham, mother of Nell Shipman, well-known Vitagraph star, is seriously ill at her home in Glendale. Mrs. Softer-Barham has a son at the front in France, and her loss of him, added to worries, are said to be the cause of her illness. Miss Shipman is at her mother's bedside day and night.

POSTPONE HEARING.

The discussion on the bone-dry county liquor ordinance scheduled for yesterday was continued by the Board of Supervisors until next Wednesday. The board will hear a protest from a Sierra Madre winery which is anxious to know whether or not the proposed ordinance will prohibit the manufacture and sale of liquor in the county. The ordinance forbids the sale, outside of incorporated cities, of liquor containing more than one-half of 1 per cent. of alcohol.

Best in Dry Goods Since 1878

Coulter Dry Goods Co.

Founded in 1878

Seventh Street at Olive

Oldest Dry Goods Store In Los Angeles

FIGURED Georgette Crepes, in navy, Alice blue, tan, wistaria, yellow and in plaid patterns, all very good, small and large designs; our best $3 and $3.50 crepes, yard $2.50

In black and white, tan and white and blue and white; just a limited quantity, were $2.50, yard $2.00

(Laces; Main Floor)

SUMMER corsets are these; ideal for warm weather wear; the Bien Jolie Treco mesh — soft and pliable, they give solid comfort to the wearer.

The fact that they can be washed adds much to their popularity. Shown in a large assortment, in pink or white, sizes 20 to 35, these corsets are $2.50 to $15 a pair.

(Corsets; Third Floor)

MADRAS is lovely for summer side drapes; it is 50 inches wide, and we show it in blue, green, rose and brown tones.

Inasmuch as these goods are the old dyes that cannot be bought today, it will readily be seen that they are better bargains than usual in the $2.50 quality, at, special, yard $1.75

(Draperies; Fourth Floor)

SILK Petticoats, of soft taffeta, for summer wear are very cool. Here in attractive changeable shades and in solid colors, too, they will harmonize with any gown under which you choose to wear them.

The white shadow proof petticoats may also be had, all at one little price—a special one, $3.95.

(Petticoats; Third Floor)

THE JUNE SALES are by no means over; they will continue throughout the entire month, offering real inducements for buying Linens, Bedding, Sheets and Cases, Muslin Underwear, Dress Cottons in white and colored weaves, Silks and Various Other Lines of Merchandise. Whatever your needs in these goods, by all means supply them now.

Toilet Requisites

Pyo-Rem Tooth Paste, including a sample of Pyo-Rem, the pyorrhea remedy, 25c.

25c **Tooth Brushes**...15c

Free Sample Ambre Royal Face Powder if you ask for it.

Ambre Royal Poudre de Riz, box $2.50

Miro-Dena Skin Cream—a necessity for your skin, $1.25.

Jergen's Talcum Powder, crushed odors 19c

10c **Vegetable Soap**—lathers freely, special, dozen, 89c.

$1 Hair Brushes.....65c

(Toilet Goods; Main Floor)

Fine Lisle Undervests 85c

Merode brand; of fine lisle; sizes 5 and 6; regular price $1 a garment.

Cumfycut Vests—sizes 40 to 44; the 40c vests three for $1.00.

Richelieu Pants — umbrella knee, sizes 4, 5 and 6; regularly $1.00 .....85c

Swiss Ribbed Union Suits—reinforced; sizes 4, 5 and 6.....75c

(Knitwear; Main Floor)

Cool Wash Skirts

Everybody is coming for them, it would seem; and small wonder, for a dainty separate skirt, worn with a sheer Georgette or crepe de chine blouse, is certainly the most comfortable dress a woman can adopt during the warm days, to say nothing of the becomingness of such a costume!

New Midsummer Models

In cotton gabardine, pique and novelty weaves, also colored stripes, may be had in the new sports styles—a size to fit nearly anybody, at prices from $3.50 to $5.00

Sleeveless Jackets

In cotton gabardine, new stripes and plaids, are excellent for beach or outing wear; shown at Coulter's at $6.75 and $8.50.

(Garments; Third Floor)

Traveling Bags $4.95

Just fifteen of these; 16, 17, 18 inch sizes, in black genuine leather; protected corners; inside pockets—a bag particularly convenient for week-end or vacation purposes. Specially priced at $4.95.

(Leather Goods; Main Floor)

Madeira Linen Sale

Beautifully hand-embroidered doylie sets, scarfs, towels, centerpieces, round table covers and tray doylies; all specially priced, just when the demand for them is greatest:

Doylie Sets—13 pieces—an embroidered center with six of each size doylies to match; $12.50 and $18 sets now.....$9.65 and $12.35

Centerpieces—20-inch size; a quantity of these $4 articles, each $2.85

Round Covers — 54-inch size; well worth $25, special $16.85.

Napkins—100 dozen in beautiful corner effects, plain, scalloped and all new designs; special values, dozen $6.95

(Linens; Second Floor)

COULTER'S—Seventh Street at Olive

Seventh Street at Olive—COULTER'S

RED CROSS AFFAIRS

Next week will be Red Cross week at Quinn's Rialto. The theater will be turned over to the Red Cross Shop on Alvarado street on Monday night. The entire receipts of the evening performances will be given to the fund of this branch. J. A. Quinn is showing a patriotic picture on his screen, "My Own United States." On Tuesday evening the Red Cross workers of Los Angeles are to be the invited guests of the theater. Monday evening the naval recruiting stations of Los Angeles will send as many enlisted men as possible to make up a picturesque audience. Two men have been on special duty at the Rialto all week and have already sent at least fifty volunteers to the main office.

The Red Cross Shop on Alvarado street has been provided with special seats which are to be auctioned off this week. The receipts will help swell the fund.

Will Serve Tea.

An informal tea of which the proceeds will go to the wool and gauze fund will be given tomorrow afternoon by the Los Angeles Athletic Club Auxiliary of the Red Cross. The affair will be in the women's annex of the club, from 2 to 7 o'clock. The patronesses are Mmes. Harry M. Haldeman, Walter Thompson, Baldwin Starr, Harry Simonton Hitchcock, P. W. Grimes, Harry Geddes Lonsdale and William Conklin Starr.

For the Red Cross.

Under the auspices of the Ellis Club, Mme. Jeanne Jomelli, the French soprano, will give a concert Sunday afternoon, in Temple Auditorium for the benefit of the Red Cross. Among those who have subscribed for boxes or loges are Mr. and Mrs. W. A. Clark, Jr., Mr. and Mrs. James R. Martin, Mr. and Mrs. Stoddard Jess, Mr. and Mrs. J. M. Schneider, Dr. Jarvis Barlow, former Judge Walter Bordwell, Mrs. Alfred Solano, Mr. and Mrs. J. J. Byrne, Mr. and Mrs. G. Allan Hancock, and Mr. and Mrs. J. M. Danziger.

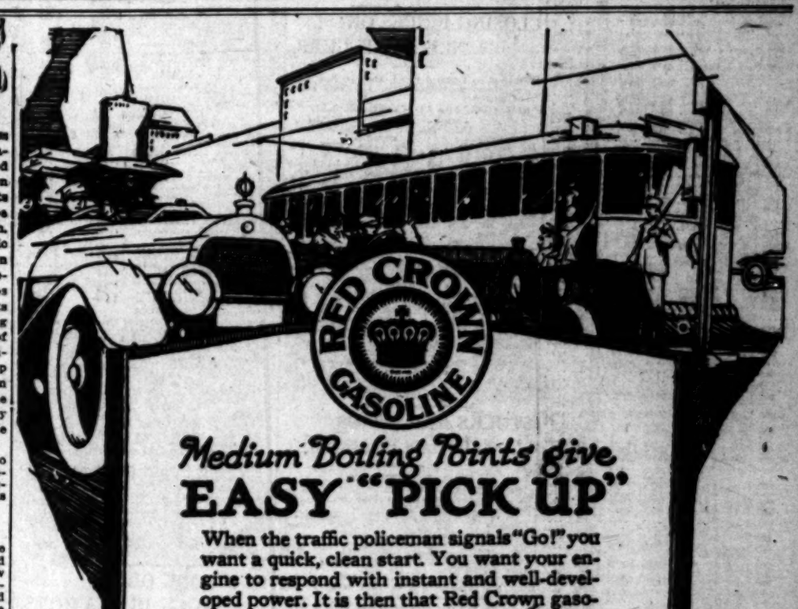

Medium Boiling Points give

EASY "PICK UP"

When the traffic policeman signals "Go!" you want a quick, clean start. You want your engine to respond with instant and well-developed power. It is then that Red Crown gasoline, with its full series of medium boiling points, proves its merit.

Red Crown, the Gasoline of Quality, is a straight-distilled, all-refinery fuel, having the full and unbroken chain of boiling points necessary for steady, dependable power: Low boiling points for easy starting, medium boiling points for quick and smooth acceleration, and high boiling points for power and mileage. Be sure it's Red Crown before you fill.

Look for the Red Crown sign.

STANDARD OIL COMPANY
(CALIFORNIA)

INCORPORATIONS.

The Cucopah Investment Company; incorporators, Eduardo R. Arnold, R. R. Arnold and M. C. Little; capital stock, $10,000; subscribed, $10,000. The Pacific Sea Products Company; incorporators, Morris Orsatte, K. S. Chaney, Leu S. Kai, Chan K. Sing and Lee Thing; capital stock, $45,000; subscribed, $500. The Lynwood Park Mutual Water Company; incorporators, J. S. Harper, H. C. Davidson and G. S. Turrill; capital stock, $9220; subscribed, $30.

The pick of the FINANCIAL AND INVESTMENT FIELD of Southern California is offered you in the BIG COMPLETE LIST of BUSINESS CHANCES in The Times,—it contains hundreds of EXCLUSIVE advertisements in addition to all those printed in the other five Los Angeles newspapers.

The Times' year-in and year-out advertising supremacy is the logical result of its circulation superiority.

Business Page: Money, Stocks and Bonds—Grain—Mines—Financial Market Abroad.

Stocks and Bonds.

LIGHT TRADING REFLECTS VARYING WAR CONDITIONS

Encouragement Over Austrian Check is Tempered by New German Drive.

[BY A. P. NIGHT WIRE.]

NEW YORK, June 19.—Trading in stocks today was again extremely superficial, the market showing no substantial changes from the previous sessions, except that prices eased more generally toward the end.

Encouragement felt at the beginning over the further check to the Austrian offensive was tempered later by news of a resumption of the German drive along an important sector of the French front.

United States steels, rails and shippings, especially the latter, fell back in the last hour, the reversal being in marked contrast to the strength of fertilizers and leathers at extreme gains of 1 to 3 points. Sales, 410,000 shares.

Local banks offered call money freely, the rate falling to 4½ after the mid-session. The placing of a large sum of time funds also eased that market, short time loans being made on industrial collateral at 6 per cent. Bond prices were mixed on light offerings, Liberty issues varying. Total sales, par value, were $5,150,000.

Old United States bonds were unchanged on call.

[EXCLUSIVE DISPATCH.]

COMPARISON OF SALES.

NEW YORK, June 19.—Following is comparison of today's stock and bond sales:

COMPARISON OF BOND SALES.

Total sales, June 19, 1918	$ 5,291,000
Same day of week last year	2,540,000
From January 1 to date	642,771,000
Same period in 1917	637,084,000

COMPARISON OF STOCK SALES.

Total sales, June 19, 1918	400,220 shares
Same day of week last year	870,200 shares
From January 1 to date	61,224,480 shares
Same period in 1917	69,203,200 shares

NEW YORK, June 19.—Mercantile paper, four months, 6; six months, 6. Sterling, sixty-day bills, 4.72⅛; commercial sixty-day bills on banks, 4.72; commercial sixty-day bills, 4.71⅛; demand, 4.75⅜; cables, 4.76 7-16. Bar silver, 99½; Mexican dollars, 77. Government bonds, heavy; railroad bonds, irregular. Time loans, steady; sixty-day bills, 5½@5⅝; 90 days, 5¾@6; six months, 6@6¼. Call money, easier; high, 6; low, 4½; ruling rate, 6; closing bid, 4½; offered at 4⅝; last loan, 4½.

STOCK QUOTATIONS IN NEW YORK.

[Furnished by Logan & Bryan, Members New York and Boston Stock Exchanges, Van Nuys Bldg., Los Angeles.]

NEW YORK, June 19.—Following are the closing prices, sales, and high and low quotations today:

Sales	Stocks—	High.	Low.	Bid.	Asked.
300	Alaska	1⅞	1⅞	1¾	
300	Alaska Juneau	1⅞	1⅞	1¾	
	Atlantic C. L.			90	
400	Atl. Gulf W. I.	34	33½	33¾	34
7,900	Allis Chalmers	33	32¾	32¾	33
	Do. pfd.	84¾	84¼	84¼	84¾
1,400	Am. Agr. Chem.	49	48	48¼	49
	Do. pfd.			96	
	Am. Ag. Chem. pfd.			102	
1,600	Am. Can & Fdy.	59¾	58¾	59	59¼
	Do. pfd.			107	
200	Am. Car. Chem.	48¼	48	48¼	48¾
	Do. pfd.			107	
1,600	Am. Cotton Oil	42¾	42	42¾	43
	Do. pfd.			97	
300	Am. Express	90	89	89	90
400	Am. Hide & L.	17¾	16¾	17¼	17¾
3,700	Am. Ice Sec.	33¾	32¾	33¼	33¾
	Am. Linseed	41¾	41¼	41¼	41¾
	Do. pfd.			90	
11,800	Am. Locomotive	74¾	73¾	74	74¼
	Do. pfd.			108	
1,600	Am. Smelting	76¾	75¾	76¼	76¾
	Am. S. & R. Co.			117¾	
1,500	Am. Sugar	114	112¾	113¾	114
	Do. pfd.			100	
1,500	Am. Sum. Tob.	130¾	128¾	129¾	130¾
	Am. Tel. & Tel.	99		99	
1,400	Am. Tel. & Tel.	99		99	
	Do. pfd.			100	
	Am. Tob. pfd.			104	
	Do. pfd.			98	
	Am. Woolen			71	
	Do. pfd.			104	
1,000	Anaconda	73¾	72¾	73¼	73¾
	Do. pfd.			100	
28,500	A. T. & S. F.	83¾	82¾	83¼	83¾
	Do. pfd.			94	
1,100	Balt. & O.	46¾	46¼	46¼	46¾
	Do. pfd.			71	
13,000	Bald. Loco.	51¾	49¾	50	50¼
	Do. pfd.			91	
	Barnet Leather			115	
	Beth. Steel			74	
	Beth. Steel B			74	
1,800	B. R. T. Corp.	72	70¾	71¼	71¾
1,700	Cal. Petroleum	30¾	30¼	30¼	30¾
	Do. pfd.			80	
	Can. Pacific			144¾	
	Chino	39¾	38¾	39¼	39¾
1,200	Central Leather	60¾	60¼	60¼	60¾
	Do. pfd.			101	
	Central of N. J.			230	
	Chandler Motors			115	
	Chesa. & Ohio			71¾	
200	Chile Copper	13¾	13¾	13¾	13¾
100	C. G. A. & E.			50	
	C. & N. W.			77	
	C. C. C. & St. L.			57	
	C. C. C. & St. L. pfd.			84	
1,900	Colo. Fuel & I.	39	38	38	39
100	Colo. Gas & E.	48	48	48	49
	Do. 1st pfd.			90	
100	Consolidated Gas	97	97	97	98
1,500	Corn Products	41¾	41¼	41¼	41¾
	Do. pfd.			84	
	Crucible Steel			71	
1,800	Cuba C. Sugar	25	24¾	24¾	25
	Do. pfd.			97	
2,800	D. & Rhodes.	9¾	9	9	9¼
	Do. pfd.			54	
	D. & R. G. pfd.			54	
	Del. & Hud.			114	
	Del. Lack. & W.			277	
	Denver & R. G.			15	
	Do. pfd.			34	
	Distillers' Sec.			27	
4,000	Dome Mines	9¾	9¾	9¾	9¾
1,800	Erie	17¾	17¼	17¼	17¾
	Do. 1st pfd.			30	
	Do. 2d pfd.			27	
	Gen. Asphalt			57	
	Gen. Electric	148¾	146¾	146¾	148
	Gen. Motors	91	89¾	90	91
	Gen. Motors pfd.			104	
	Goodrich Rubber			65	
	Do. pfd.			97	
	Great Nor. pfd.			77	
	Great Nor. Ore			34	
	Greene Cananea	41	40¾	40¾	41
	Gulf States Steel			57	
	Hudson Motors			41	
	Illinois Central			102	
	Inspiration Cop.	52	51¾	51¾	52
	Int. Alcohol			97	
	Do. pfd.			107	
	Int. Harv. (N. J.)			114	
	Int. Harv. pfd.			111	
	Int. Mer. Marine	25¾	25¼	25¼	25¾
	Do. pfd.			84	
	Int. Nickel	34¾	34¼	34¼	34¾
	Int. Paper	57¾	56¾	57	57¼
	Do. pfd.			104¾	
	Int. Paper Con.	34	33¾	33¾	34
	Do. pfd.			102¾	
	Iron Products			12	
	Jewel Tea			50	
	Kan. City Southern	24¾	24¼	24¼	24¾
	Kennecott Copper	34¾	34¼	34¼	34¾
	Kelly Springfield	53¾	52¾	53¼	53¾
	Kelly Springfield pfd.			100	
	Kansas City Southern	24¾	24¼	24¼	24¾
	Lackawanna Steel	52	51¾	51¾	52
	Lehigh Valley	47¾	47¼	47¼	47¾
	Lehigh Valley pfd.			85	
	Loose-Wiles			85	
	Do. 1st pfd.			100	
	Do. 2d pfd.			90	
	Louisville & Nash.	122¾	121¾	121¾	122¾
	Mackay Co.	70¾	70¼	70¼	70¾
	Mackay Co. pfd.			84¼	
	Manhattan			52	
	Marland Motors			41	
	Maxwell Motors			41	
	Do. 1st pfd.			84	
	Do. 2d pfd.			70	
	Max. Tor. Pow.			71	
	Do. pfd.			104	
	Mex. Petrol. Co.	66¾	64¾	64¾	66¾
	Do. pfd.			97	
	Miami Copper	31¾	31¼	31¼	31¾
	Midvale Steel	32¾	32¼	32¼	32¾
	Minn. & St. L.			11	
	Mo. Kan. & Tex.			17	
	Mo. Pac.			25	
	M. K. T. of T.			19	
	Nat. Biscuit			114	
	Nat. Enamel	81¾	81¼	81¼	81¾
	Nat. Lead			100	
	Nev. Con.	19¾	19¼	19¼	19¾
	N. Y. Air Brake			72	
	N. Y. Central	73¾	73¼	73¼	73¾
	N. Y. C. & H. R.	41¾	41¼	41¼	41¾
	N. Y. N. H. & H.	42	41¾	41¾	42
	N. Y. & W.	27		27	
	Norfolk & W.			111	
	North. Pacific	84¾	84¼	84¼	84¾
	Nor. Pac. & Phelps.			50	
	Ohio Cities Gas			57	
	Ontario Silver	12¾	12¾	12¾	13
	Pacific Mail	25¾	25¼	25¼	25¾
	Pan-Am. Pet. & Tel.			54	
	Do. pfd.			94	
	Pan-Am. pfd.			84	
	Penn. R. R.	44	43¾	43¾	44
	People's Gas			97	
	Pittsburgh Coal	53¾	53¼	53¼	53¾
	Do. pfd.			91¾	
	Pittsburgh Steel			84	
	Pittsburgh Steel pfd.			84	
	Pittsburgh & W. Va.			34	
	Pressed Steel Car	57¾	57¼	57¼	57¾
	Do. pfd.			94	
	Pullman			115	
	Ray Cons.	20¾	20¼	20¼	20¾
	Reading	85¾	84¾	84¾	85
	Do. 1st pfd.			84	
	Do. 2d pfd.			79	
41,700	Republic I. & S.	69¾	68¾	69¼	69¾
	Do. 1st pfd.			94	
	Do. 2d pfd.			84	
	Rock Island	27¾	27¼	27¼	27¾
4,100	Do. pfd.	50	49	49	50
	Royal Dutch N. Y.	97¾	97¼	97¼	97¾
	Ry. Steel Springs	53¾	52¾	53¼	53¾
	Do. pfd.			100	
41,700	Sanday	69¾	68¾	69¼	69¾
	Do. 1st pfd.			94	
	Do. 2d pfd.			84	
	Sears-Roebuck			133¾	
	Do. pfd.			107	
	Shattuck Arizona			34	
	Sinclair Oil	29	28¾	28¾	29
	Do. pfd.			97	
800	Sloss-S. S. & I.	65¾	64¾	64¾	65¾
	Do. pfd.			104	
	Smelting Corp.			12	
	Southern Pacific	94	93	93	94
	Southern Ry.	34¾	34¼	34¼	34¾
	Do. pfd.			84	
	Stand. Milling			97	
	Stand. Oil (N. J.)			615	
	Stromberg Carb.	57¾	57¼	57¼	57¾
	Studebaker	49¾	49¼	49¼	49¾
	Do. pfd.			100	
100	Studebaker com.	49¾	49¼	49¼	49¾
	Studebaker pfd.			100	
	Superior Steel			57	
1,600	Tenn. Copper	15¾	15¼	15¼	15¾
100	Texas Co.	147¾	147¼	147¼	147¾
	Texas Pacific			19	
1,600	Tobacco Prod.	65	64	64¾	65
	Do. pfd.			94	
200	U. S. A. W.	57¾	57¼	57¼	57¾
	Do. pfd.			107	
	U. S. Cast I. P.			34	
	U. S. Express			54	
	U. S. Food Prod.			34	
200	U. S. Rubber	108½	106	106¾	108
	Do. 1st pfd.	109½	109	109	110
1,000	U. S. Ind. Alc.	111¾	111	111¼	111¾
	Do. pfd.			111¾	
100	U. S. Rubber	108½	106	106¾	108
	Do. 1st pfd.	109½	109	109	110
13,000	U. S. Steel	111¾	111	111¼	111¾
	Do. pfd.			111¾	
	Utah Copper	84¾	83¾	84	84¼
	Va.-Car. Chem.	51¾	49¾	50	50¼
	Do. pfd.			91	
	Va. Coal & Coke			34	
200	Wabash	9¾	9¾	9¾	9¾
	Do. pfd.	17¾	17¾	17¾	17¾
200	Do. deb. "B"	42¾	42¾	42¾	42¾
	Wells-Farg. Ex.	74¾	73¾	74	74¼
	Western Union	90¾	90¼	90¼	90¾
200	Westinghouse	45¾	45¼	45¼	45¾
	Do. 1st pfd.			84	
	Wheeling Steel			57	
	Wheeling Steel pfd.			84	
	Wilson & Co.	64¾	64¼	64¼	64¾
	Do. 1st pfd.			84	
	White Motors			41	
2,500	Willys-Overland	26¾	26¼	26¼	26¾
	Do. pfd.			84	
2,000	Wilson Co.	64¾	64	64¼	64¾
	Do. pfd.			84	
	Woolen com.			115	
	Woolworth com.			115¾	
	Woolworth pfd.			104	
2,100	Worthington	84¾	84¼	84¼	84¾
	Do. pfd.	104¾	104¼	104	104¾
	Wright-Mar.	10¾	10¼	10¼	10¾
	Yellow Cab	30¾	30¼	30¼	30¾
2,500	Young S. & T.	57¾	57¼	57¼	57¾
	Do. pfd.			97	
	Youngstown	57¾	57¼	57¼	57¾
	Zinc	11-16	11-16	11-16	11-16

*Ex-dividend.

CLOSING PRICES ON NEW YORK CURB.

[Furnished by Logan & Bryan, Members New York and Boston Stock Exchanges, Van Nuys Bldg., Los Angeles.]

NEW YORK, June 19.—Closing quotations:

	Close— Bid.	Asked.
Individuals—		
Aetna Exp.	12	13
Aetna Exp. pfd.	13¾	14¼
Chevrolet	112	114
Chevrolet Aero	49½	50
Holly	2	2¼
Inter-State	17	17½
Lake Torpedo	11	11½
Maxine	1	1¼
Mex. Pet.	65¾	66
Midwest Refg.	57	57½
Ohio Fuel	30¾	31
Ohio Oil	315	320
Submarine	2¾	2¾
Submarine B	2¾	2¾
Texas Pet.	15-16	1
Tonopah Belmont	1¾	1¾
Tonopah Ext.	1	1
Tonopah Mining	1¾	1¾
Tonopah Midway	1	1
Vacuum	320	325
Wayburn	1	1¼
Mining—		
Bully Boy	1-16	1⅛
Butte N. Y.	1	1¼
Cal. & J.	1-16	1-8
Con. Coal	1	1¼
Con. Cop.	4¾	4⅞
Cons. Arizona	1¾	1⅞
Davis Daly	1¾	1⅞
Divide Ext.	1	1¼
Emma Nev.	1¾	1⅞
Gadsden	1¾	1⅞
Gold Zone	1	1¼
Goldfield Con.	1¾	1⅞
Hecla	1¾	1⅞
Howe Sound	1¾	1⅞
Jerome Verde	1¾	1⅞
Jim Butler	1¾	1⅞
Kerr Lake	1¾	1⅞
Kewenaw	1¾	1⅞
Lone Star	1¾	1⅞
La Rose	1¾	1⅞
Mason Val.	1¾	1⅞
Mason Val. pfd.	1¾	1⅞
Mex. Cop.	1¾	1⅞
Nipissing	1¾	1⅞
Ohio Cop.	1¾	1⅞
Rex Con.	1¾	1⅞
Stewart	1¾	1⅞
Tom. Ex.	1¾	1⅞
Tom. Y.	1¾	1⅞
Torrington	1¾	1⅞
Yukon Gold	1¾	1⅞

STOCKS AND BONDS IN SAN FRANCISCO.

[BY A. P. NIGHT WIRE.]

SAN FRANCISCO, June 19.—Following are today's quotations and sales on the San Francisco Stock and Bond Exchange:

Issue—	Close— Bid.	Asked.
Liberty Loan 3½s	99	
Cal. Gas & Elec. Corp. & Ref. Mtg. 5s, 1937		91¼
Cal. Elec. Gen. Ref. Mtg. 5s, 1937	91	74¼
Pac. Gas & Elec. Gen. & Ref. 5s, 1942	74¼	
Pac. Gas & Elec. Co. 1st & Ref. 5s, 1942		100
Sac. Elec. Gas & Ry. 5s, 1949		90¼
S. F. Gas & Elec. Co. 1st Mtg. 5s, 1942		
S. F. Gas & Elec. Co. 1st Mtg. 5s, 1949	99¾	100
Sierra & San Joaquin Power Co. 1st Mtg. 5s, 1946	72¼	
Los Angeles Electric Co. 5s, 1958		100
L. A. Gas & Elec. Corp. 1st Ref. 5s, 1939	89¾	
L. A. Ry. 1st Mtg. 5s, 1959		92
L. A. Ry. Corp. 1st & Ref. 5s, 1949		70
Natomas Co. of Cal. Gen. & Ref. 5s, 1936	73¼	
Northern Cal. Power Co. Con. Mtg. 5s, 1946		71
Pacific Gas & Electric Co. Gen. & Ref. 5s, 1942		79
Pacific Electric Ry. 5s, 1942		60
Pacific Light & Power Co. 1st Mtg. 5s, 1942	90¼	94¼
Pacific Light & Power Co. 1st Mtg. 5s, 1937		85¼
Pacific Telephone & Telegraph Co. 1st Mtg. 5s, 1937	90	90¾
Pacific Mutual Life Ins. Co. 6s, 1952	100.00	100.00
S. Joaquin L. & P. Corp. 1st Mtg. 5s, 1951	70.00	70.00
S. Joaquin L. & P. Corp. Con. 6s, 1946	85.00	85.00
So. Cal. Edison 1st Mtg. 5s, 1951	84.00	85.00
So. Cal. Edison Cons. 6s, 1943	97.00	97.50
Sun Drug Co.	40.00	
Union Oil Co. 1st Mtg. 5s, 1931	215.00	215.00
Union Sugar Co.	40.00	

OIL LIST.

	Bid.	Asked.
Amalgamated Oil	$ 50.00	$ 50.00
Associated Oil	57.00	
Brookshire Oil	.37½	
Central	.74	
Columbia	1.00	
Continental Oil	.60	
Esso Oil Co.	.30	
Fullerton Oil	2.25	
General Petroleum com.	50.00	
Globe	.02	
Jade Oil Co.	.02	.03½
Mascot Oil Co.	1.82½	1.85
Midway Northern	.03	.04
Mt. Diablo O. M. & D. Co.	1.30	1.40
National Pacific Oil Co.	.03	.03½
New Pennsyl. Pet. Co.	.02	
Olinda Land Co. (Oil)	1.35	1.40
Rex Ranch Oil Co.	1.35	
Traders' Oil Co.	1.00	
Union	105.03½	105.00
United Oil Co.	.15	.16
United Oil pfd.	80.00	80.00
Western Union	100.00	
White Star Oil Co.	.02	.10

MINING LIST.

	Bid.	Asked.
Gutman District—		
Adams Mining Co.		.02
Arizona Tom Reed		.02
Argo Mines	.01	.02
Boundary Cone		.02
Gold Ore	.47	.50
Gold Ore Mining Co.	.03½	.04
Gold Road Bonanza	.02	.03
Nellie Mining	.02	.03
Sunnyside Mining	.02	.03
Tonopah	.02	.03
United Eastern	1.35	1.40
United Northern	.01	.02
Other Districts—		
Bow Gold Mining		.04½
Bucks Mining Co.	.03½	.04
Jerome Portland	.02	.03
National Co. of Cal. pfd.	.12	.15
Oro Amigo		.07½
Rex M. & M. W.	.30	.35
Yellow Pine	1.00	1.15

SALES.

Morning session: 2500 Gold Ore Mining at .10; 6 General Petroleum at 100.25; 40 do. at 100.00; 2000 Liberty Loan 3½s at .01; 500 A. Investment at .25; 1000 Liberty Loan 4s at 94¼; 1000 do. at 94¼; 1 $50 do. at 94½; 2 $50 do. at 94¾; 1 $50 do. at 94¾; 2 $50 do. at 94¾; 1 $50 do. at 94¾; 2 $50 do. at 94¾; 2nd Liberty Loan 4s, 1927, at 93¾; 1 $50 do. at 93¾; 1 $50 do. at 93¾; 1 $50 do.

rket Abroad.

T:
LVER.

ISCO.

DS

Baltimore & Ohio Railroad
4½% Equipment Trust Certificates
Due serially April 1, 1921-27
Issued under the Philadelphia Plan
SECURED by standard equipment, costing twenty-five per cent. in excess of the issue.
The Company has paid dividends on its preferred and common stocks continuously for 18 years.
Price to yield 6%
Send for Circular LT-188
The National City Company
of California
Los Angeles—Hibernian Building
Telephone—3370 Pico
Bonds—Short Term Notes—Acceptances

PIONEER HOUSE
E. F. HUTTON & CO.
MEMBERS
New York Stock Exchange
New York Cotton Exchange
Chicago Board of Trade
118 West 4th Street
Home Phone 10066; Sunset, Main 8170
Hotel Alexandria
Home Phone 87616; Sunset, Main 8920
Pasadena—Hotel Maryland
Tel. Fair Oaks 66
Through Wires to Chicago and New York without relay.

7% First Mortgages
We have on hand, and offer for sale, a number of small mortgages on improved properties, ranging in amounts from $1000 to $1600, earning interest at 7% per annum. I have personally investigated all these properties and recommend the loans.
LAWRENCE R. BURCK,
525 S. Hill St.
Home 10625 Main 8921

WINDSOR SQUARE
Wilshire's choicest residence property. Present cash and building payments handle. Drawings on Irving Blvd. down to $46.66 per front foot.
R. A. ROWAN & CO.,
400 Title Insurance Bldg.

SUBJECT TO PRIOR SALE
...o. 1000 6% bonds due 1930-1940, at prices ...ncome and local taxes.
...dison 2-year 5% bonds due July 1, 1919,
... bonds, due January 1, 1925, at market.
...Corporation 5% bonds, due Sept. 1, 1931,
WITTER & CO.
...Babcock, Mgr.
...Bldg. Broadway 327 Home 21331

...VE OFFER
..., LIGHT AND POWER COMPANY
...r Fund Mortgage Gold Notes
...me 1, 1921.
...n of the Puget Sound Traction, Light & Power ... dated June 1, 1918, which covers, to the ... erty now or hereafter owned by the ... electric plants of 34,200 electric horse power; ... Snoqualmie to Seattle, Tacoma and Everett; ... ther part of the system, subject to the ...
...TO YIELD APPROXIMATELY 7½%.
... & COMPANY
...nts National Bank Building
...e Angeles. SAN FRANCISCO

NDS
Exempt. Denominations $100, $500, $1000.
& CO. 300 MARSH-STRONG BUILDING. 10213—Pico 3413.

& BRYAN
...change, New York Cotton Exchange
...Board of Trade
...E, 210 West Seventh Street
DEWITT HARLOW, Manager

...t-time tax-exempt ...g 6 per cent. Correspondence ... and trust funds. ... Bldg. BONDS

...rn-Hunter Co. Member Los Angeles Stock Exchange
...Bank Building ...MPT BONDS

...SHALL & COMPANY
...ESTMENT ORDERS EXECUTED
...CONDS LOS ANGELES
...any INVESTMENT SECURITIES
Private wire to Chicago and New York
...nd Floor Merchants Nat'l Bank Bldg.
...Dep DEALERS IN MUNICIPAL AND CORPORATION BONDS
ORDERS IN LISTED SECURITIES EXECUTED
SAN FRANCISCO

...ARY & CO.
...n, Cotton, Logan & Bryan Privileges
...22 W. 7th St., Los Angeles.

...AM BONDS

THE COTTON MARKET. NEW ORLEANS PRICES.

[EXCLUSIVE DISPATCH.]

NEW ORLEANS, June 19.—The New Orleans spot cotton market today: Low ordinary, 21.50; ordinary, 22.75; good ordinary, 24.00; strict good ordinary, 25.75; low middling, 26.25; strict low middling, 26.87; middling, 31.00; strict middling, 31.50; good middling, 31.625; strict good middling, 32.25; middling, fair, 32.85; strict good middling, fair, 33.15; fair, 33.55. Sales, 243 bales; closing 200 on hedge basis; no actual sales; steady, quiet.

NEW YORK, June 19.—Spot cotton, quiet. Middling, 30.50.

BUTTER AND EGG QUOTATIONS.

...ter prices. Produce Exchange ... 47c; ... 44½ to 45½ per lb.; ... in 1-lb. cartons, 45 ...

...ices. Produce Exchange closing ... prices to retail merchants, ... 3c less discount. Produce Exchange ... 38c per doz.; extra to retail ... 37½ to 41½ per doz.; pullets, ... closing prices, 35½ per doz.; ... 37½ to 39½.

...Receipts at Los Produce Exchange 613 cases of eggs, 64,200 pounds of cheese and 215 ...

PRICES CURRENT.

...Oilcloth Bath, 2½; Oregon tricklets, ... prunes, 10c; apricots choicest, 25c; ... 26; Corn Bay, 22½; black Swiss, ... 20; Hamburg, 20@21. ... Sliced pineapple, 2.00; sliced ... 7.00; Julco, 4.00; grapefruit, ... 2.25; Rabbit Valencias, 7.00. ... Pineapple, 2.75@3.75; cooking ... 1.50 per box; apricots, 2.10 crate; ... 1.50@2.75 box; black ... 1.75@2.75 box; tangerines, ... 2.50; cantaloupes, ... standard, 2.50; currants, 1.75 ...

...VEGETABLES—These quotations are ... Artichokes, 60@65; ... 7½ lb.; beets, 1.50 sack; ... 1½ per lb.; 1.25 sack; green ... 1.50@1.75; Lettuce hothouse, 60 doz.; ... 2.00; mushrooms, 25@30 ... 1½; onions, 2.00@2.50 ... 1½ per lb.; 1.25 sack; green ... 45@50 doz.; 2.00@2.25 ... 45 doz., 1.75 sack; carrots, 50 ... 1½ per lb.; 1.25 sack; peas, 10@11½ ... 1.50 sack; potatoes, 30 doz.; rhubarb, ... 1.50; cranberry, 1.50; pumpkins, 50 doz. ... 1½; tomatoes, 50 doz., 2.00; ... 1.50 crate; green asparagus, 1.00 ... 1.00; Kentucky Wonder, 12@15; ... 1½; sprouts, 5c; corn, ... 1.00; lettuce, ... 1.50@2.00; Northern ... 2.25 bag; new potatoes, 6c ...

...FISH (Cooked by Mrs.): Crabs, 1.00 ... Fish, No. 1, 4.50; Lady ... 2.50; small white, 12.50; Spanish ... 2.50; Hawaiian reds, 9.00; Mexican, ... 8.50; Tuna, 9.00@10.00; ... 9.50@10.00; lambs, ...

...FISH AND DATES—Sun Maid, 48 ... 1-lb. seedless, 46 15-oz., 3.50; ... 2.25; currant pan, 50-lb. ... 2.25; Fard pan, 50-lb. box, ... 2.25; Sun Maid, 50-lb. loose Muscatels, 1.85 ...

...Sweet potatoes, 1.50@2.00; Northern ... 2.25 bag; new potatoes, 6c ...

...FRUIT—Oranges, $3; Jap chilli, ... 75 lb.; pomelo, 12; ... 1.50 50-lb. crate; Bermudas, ...

...FRUITS

In the Ghetto.

KOSHER MEAT USERS STRIKE.

Boyle Heights Jews Picket Many Shops.

Butchers Declare They will Close Stores Today.

Soaring Price of Product Blamed for Trouble.

Boyle Heights ghetto—a district aligning the central section of Brooklyn avenue—is the scene of a peculiar strike, and yesterday it spread to the Jewish settlements on Central avenue, Temple street and Pico street. It is a strike of Jewish meat-buyers against the kosher butchers. It appears to have brought about an unexpected effect, as the twenty-two kosher meat markets of Los Angeles declare they will close their shops tomorrow for an indefinite time.

"He who buys meat, buys bones," runs the old saw, but that rule hasn't applied to the Jewish meat-buyers of the Brooklyn-avenue district. It is declared by Secretary Scott of the Kosher Market Association, which is a branch of the Retail Butchers' Association of Southern California, of which he is also the secretary, that the customers at the kosher markets have demanded that all bones be cut out of the meat before it is weighed for sale, but that afterwards the customers would ask that some of the bone be thrown in with the package.

The Jewish community on Boyle Heights held a mass meeting a few nights ago and organized the Boyle Heights Consumers' League, with a special Strike Committee. It protested against the price charged for kosher meats, and the Strike Committee was put in charge of the strike against the meat markets. Pickets were stationed in front of the shops, and intending customers were warned that a strike against meat purchases was on. The district was also flooded with printed circulars, declaring "we are on strike" and warning all Jewish people to refrain from buying at these markets.

Delegations were sent to the other Jewish districts to secure similar action. The result is that the Kosher Market Association has decided to close all of its twenty-two shops until members of the Jewish communities are in a more reasonable frame of mind.

Secretary Scott said yesterday that the kosher retail butchers pay 14½ to 17½ cents a pound for the meat they handle; that cutting out of the bone reduces the weight nearly one-third, and that this brings the retail price up to a point where it is impossible to sell it at 22 cents a pound, which was the price the customers demanded.

FORMAL APPROVAL.

Formal notice of passing favorably upon $2,250,000 bonds of the flood control issue was received by the Supervisors yesterday from the Capital Issues Committee at Washington. Of this amount $1,250,000 bonds are for rectification and river channels.

AUSTRIAN BODY TO CHANGE NAME

Ask Court to be Known as Hebrew Mutual Aid Society.

The officers of the Austrian Mutual Benevolent Society petitioned the courts yesterday to change the name to the Hebrew Mutual Aid Society. The change was decided upon at a meeting of the society on the 4th inst. The petition was signed by William P. Redmond, president, and L. A. Ross, secretary.

ROTARIANS LEAVE.

Five Delegates of Local Club Depart for National "Win the War" Convention in East.

Five members of the Los Angeles Rotary Club left this morning via the Salt Lake Route for Kansas City, where the ninth annual convention of the International Association of Rotary Clubs will be held June 24-28, inclusive. Following are the names of the Los Angeles delegates: Leo Chandler, president of the Rotary Club; Charles E. Bent, Hugo Burgwald, Harry Minor, and Elliott Wyman. A large number of Rotarians were at the station to see the delegates off. Rotarian Dean MacCormack made a short talk at the station.

The Rotary "win the war convention" will be one of the greatest war conventions held during 1918. President Wilson has given it his heartiest approval and Secretary of War Baker will deliver an address. Distinguished statesmen from Great Britain, France and other nations of the world will deliver messages of great importance.

HOME BROKEN UP.

Other Woman Named in Separate-maintenance Suit Against Former Policeman.

Another woman is alleged, in a separate-maintenance suit of Mrs. Lydia A. Dyke, filed yesterday, to have come into the life of Francis M. Dyke, who has been married thirty-seven years. After Mr. Dyke, for many years a member of the Los Angeles police force, confessed to his wife that he loved another woman, the couple separated.

Mrs. Dyke names this other woman as Gertrude Lundy, and alleges that Mr. Dyke visited her in Pasadena and this city. It is stated in the complaint that Mr. Dyke owns property worth $12,000 and receives a pension of $50 a month. Proper alimony is requested by Mrs. Dyke, and an order restraining Mr. Dyke from disposing of his property.

GETS DIVORCE AND CHILDREN.

Edward H. Ahlswede, Jr., a former Whittier merchant, did not contest the divorce suit of Emma Ahlswede in Judge Weller's court yesterday, and a decree was granted on the ground of cruelty. Mrs. Ahlswede was given the custody of the minor children and granted alimony of $75 a month. Mr. Ahlswede was represented by an attorney.

FINISH SCHOOL WITH HONORS.

(Continued from Second Page.)

twenty-seven students last evening. The commencement was held in the Arts and Science building, and was presided over by Theodore Fulton, the principal, who presented the class to C. C. Parker of the Board of Education, who awarded diplomas. These were accepted by Mildred McCollum. Reynold E. Blight delivered the graduation address, and the class orations were by Mildred Ogden and Kenneth Howe. Ruth Sharlip gave a violin solo, the music for which was composed by Gladys Shelton, a member of the class. Ethel Snaveley sang "Today is Fair," and Marcia Adelman played Chopin's "Polonaise" on the piano. Cadman's "From the Land of the Sky-blue Water" was sung by Harvey L. Reames.

The roll of graduates was:

Marcie Adelman	Rebecca Kaplan
Evelyn G. Beasley	Ardis A. Kuns
Thelma O. Benjamin	Marguerite M. Larreq
Anna G. Bittle	Mildred L. McCollum
Helen W. Brock	Mildred L. Ogden
Beatrice W. Brown	Della F. Pollowell
Frederic J. Bruell	Ber F. Ratcliffe
Alice J. Curtis	Harry Lee Reames
Ruth P. Davis	Ruth Sharlip
Rose Feinberg	Gladys M. Shelton
Fannie T. Hartman	Helen R. Shorrow
Gladys Hedgcroft	Ethel L. Snaveley
Kenneth H. Howe	Willis M. Spitzer
Marjorie K. Johnson	Ursula B. Whitfield
Anna Kaplan	

Of these, Marcia Adelman was elected to the Ephebian Society.

LINCOLN HIGH.

The class of Lincoln High School will graduate this evening at 8 o'clock in the school auditorium. The speaker will be Dr. Albert Shiels, while diplomas are to be conferred by D. K. Edwards of the school board. Ethel Percy Andres, the principal, will present the class, and Richard Barlow will receive the diplomas. The orations, "Uncle Sam Speaks His Mind," "America," "The Spendthrift," "Women and War Saving" and "Thrift and Tomorrow," will be given by Wesley Cadwalader, Dorothy Saxton, Louise Farnum and Jerome Lindquist. Clarissa Bachelder will play MacDowell's "Concert Etude" and John Reinhardt will sing "When the Boys Come Home." Dr. Shiels will confer Ephebian memberships on Adrienne Enright and Jerome Lindquist. The combined glee clubs and the school orchestra are to furnish the music.

The following is the graduating class:

Amelia V. Aschieris	Edwin Leroy Kirk
Clarisa R. Bachelder	Thomas Lewis
Margaret S. Bevins	Jerome Lindquist
Mabel Bickerdike	William S. Lorenz
Edith May Bowen	Thelma O. McCabe
Leota Brown	Francis C. McBride
Ruth Ann Byrne	Alfal T. McCoy
Richard E. Barlow	Bernice G. Morris
Edward M. Bodtker	Mariquita T. Moreno
Myrtle E. Corwin	Charles T. Muller
Madge E. Cummings	Arthur F. Michael
Eleanor Carlton	Margaret F. Nelson
Wesley W. Cadwallader	Harold M. Nason
Francis F. Cross	Echos A. Ondale
Walter J. Chovan	Lois Mae Pope
Allan Doster	Bella B. Purdew
Adrienne J. Enright	Rolland Pearson
Ellis A. Eagan	Stanley A. Powell
Stanley T. Evans	Esther Rae Reich
Lisely L. Farnum	Hazelle E. Rowe
Arthur W. Fletcher	John C. Reinhardt
Ruth Agnes Gray	Abe Richman
Marietta N. Galvin	Angie E. Sparling
Grace W. D. Gomez	Julia B. Strain
Foldes M. Gregory	Ella Frances Swan
Alice M. Grier	Dorothy E. Sexton
Gladys M. Gorman	Crescentia Sommer
Robert M. Gallagher	Georgie E. Strong
Gertrude Hendry	Marjorie A. Thomas
Louis E. Hofman	Glenn E. Vedder
Harry Hunt	Seth Rae Westlake
Robert E. Horler	Lelia Grace Woolard
Gladys F. Isenstein	Forbes Van Wie
Naomi J. De Kruse	Pearl Ethel Yates
Gerry L. Kiser	Margaret E. Zimmerman
Joseph W. Kinsman	

CHANGES HIS PLEA.

C. B. Haskins withdrew his plea of not guilty, yesterday, to the charge of stealing an automobile, the property of George W. Gideon, of Long Beach, and entered a plea of guilty in Judge Willis's court. He will be up for probation and sentence the 28th inst.

Draft Case.

SENT LEROY TO SEE OCULIST?

Federal Prosecutor Said to Have Made Promise.

But Statement of Eye Doctor was too Weak.

Father Sought to Keep Case from the Public.

Did Assistant United States Attorney Lawson promise to dismiss the draft evasion case against Joseph Leroy, Jr., on the understanding that he would visit an oculist and submit a signed statement to the government attorney? Joseph Leroy, father of the defendant, testified at the conspiracy trial before Federal Judge Bledsoe yesterday that his son had visited an oculist twice on Mr. Lawson's declaration that he would dismiss the case on receipt of the statement. Asked why the case was not dismissed, Leroy said, "the statement was not strong enough and he had been asked by Lawson to have it made stronger."

The contents of the statement were not made public in court. Leroy, senior, intimated that the government attorney had promised not to reveal them. On the other hand Mr. Lawson, although refusing to divulge what was contained in the statement, would neither affirm nor deny that he would produce it in evidence.

WANTED TO "FIX" IT.

The question of the statement came up when Lawson askd the defendant's father if it was not true that he had come to his office wishing to know if the case could not be fixed to prevent it from going to trial. This was denied in substance by the witness, who replied:

"I did say to Mr. Lawson, 'Is there anything I can do to fix this case up to avoid the disgrace of a trial?' I told him my wife was ill and I did not want it to get into the newspapers. Mr. Lawson said to me, 'The way is open.'

TO SPEED NEW LAW.

Council will Hold Night Sessions Until Revised License Ordinance is Adopted.

Having practically completed the drafting of the revised license ordinance, the Council has determined to hold night sessions until it has whipped into shape the budget for the coming fiscal year. Its first meeting will be held this evening, when it will consider the estimates agreed upon by the Budget Committee.

Councilman Conrad said yesterday that he considers the making of the budget about the most important work of the Council, and a majority of the members are determined to make a reduction in the taxes. However, Mr. Conrad said he believes considerable judgment may be exercised in passing upon the document, and he anticipates that some changes will be made in the recommendations.

SIXTY ENROLLED IN HOME GUARDS UNIT.

More than sixty members were enrolled in the Home Guard company organized at the meeting held in the Euclid school, Euclid and Stephenson avenues, Tuesday night, according to the report made by Patrolman H. L. Grosse, one of the organizers, yesterday.

Plans for immediate drilling and equipment of the new company and an appeal for support of residents of the Boyle Heights district, were made in the speeches of Rev. L. L. Cross, William D. McConnell, Deputy City Prosecutor Stanly L. Wilson and John P. Curtin, who were some of the speakers at the meeting.

EAT CHEESE; SAVE MEAT.

Government Experts Here to Tell Us How to Help Win the War.

Preaching the gospel of cottage cheese as a meat substitute, Charles S. Trimble and H. L. Wilson, dairy manufacturing specialists, representing the United States Department of Agriculture, arrived here yesterday to stimulate the consumption of dairy products. In their wake is a demonstrator who will appear before clubs to tell how cottage cheese can be prepared in 150 ways for table use, and so help win the war.

Mr. Trimble stated yesterday that the Department of Agriculture now has forty experts traveling over the country in an effort to induce more people to utilize whole and skimmed milk to better advantage. These men go to the creameries and give professional instruction in the methods of making cottage cheese. They then visit the wholesalers and retailers to work out plans for a wider distribution of the product.

It is stated that cottage cheese when properly made possesses food value equal to beef, mutton, pork or poultry. In fact, a pound of it is equal to a pound and a quarter of beefsteak, it is declared. In the East housewives are using cottage cheese to make imitation meat loaf, salads and a wide range of other toothsome and nourishing dishes.

GET BUSY AND BUY STAMPS!

Mayor Issues Proclamation on Patriotic Duty of All This Week.

A call was sent out yesterday by Mayor Woodman to the citizens of Los Angeles to do their limit in subscribing to Thrift Stamps and War Savings Certificates in order that the city's quota be pledged by Friday the 28th inst., designated by President Wilson as "National War Savings Day."

In the proclamation subscription to War Savings measures is named as a patriotic duty. On War Savings Day, the proclamation says, "every loyal citizen will pledge himself to economize and to save, thus giving concrete evidence of his support of the practice of war savings."

Today the task of tabulating the pledges will begin. They arrived in volume yesterday at the War Savings headquarters, 319 Los Angeles Trust and Savings Building, where John T. McBean, assistant to Chairman Motley H. Flint, is in charge of a corps of workers.

The four-minute men, about 130 speakers, under the chairmanship of Marshall Stimson, will enter the campaign Monday. An instruction meeting will be held Friday evening at headquarters of the State Council of Defense.

GOVERNMENT LAND LITIGATION ENDS.

CONTEST OF MAN WHO RELINQUISHED PROPERTY IS DECIDED ADVERSELY.

Sixty acres of valuable land in the San Fernando Valley are involved in a decision received from Washington yesterday by Alex Mitchell, receiver of the government Land Office here, upholding an entry made on a homestead claim by Edwin L. Brown on February 2, 1916. Further applications to contest the entry was denied by the commissioner of the General Land Office at Washington.

William G. Eckhart filed a homestead entry on the land in question in February, 1913, which became canceled by relinquishment in February, 1915. Edwin L. Brown thereupon filed on the property and became the generally recognized owner. One year later Mrs. Clara Eckhart, wife of the original homesteader, brought an action against Brown, charging that her husband was of unsound mind and that Brown had come into possession of the acreage by fraudulent means. It was further stipulated that Brown had agreed to transfer one-half the property to Eckhart, who was to have possession and receive $50 monthly for services rendered Brown.

In a decision of the local Land Office the claim of bad faith was dissipated and Eckhart was considered of sound mind when he made his agreement with Brown. This decision was confirmed by the Department of the Interior, acting on an appeal on August 31, 1917.

Eckhart later joined his wife in another contest, charging false representation. Brown denied this, saying the petitioners owed him money for goods furnished.

WILL GIVE COURSES ON CITRICULTURE.

STATE UNIVERSITY ARRANGES LECTURES AT SUMMER SESSION HERE.

Arranged especially to meet the needs of Southern California orange and lemon growers are courses in citriculture to be given by Dr. J. Eliot Colt, professor, and Ira J. Condit, assistant professor of citriculture in the faculty of the University of California, through its southern division summer session to open at the new Los Angeles High School building on June 24.

A general lecture course on the citrus industry of California will be given by Prof. Colt, entitled "Citrus Fruits." It will deal with propagation, location and management of orchards, pruning, orchard heating, irrigation, fertilization, harvesting, packing, marketing, fumigation and spraying, the causes and control of fungus and physiological decays and other diseases, orchard economies and by-products.

In a course on "Semi-tropical Pomology," Prof. Condit will discuss semi-tropical fruits grown in California and will cover the date-growing industry, the olive industry and oil manufacture, fig growing in California, the avocado and how to grow it, also the minor fruits, including the guava, loquat, mango, feijoa, Japanese persimmon, pomegranate, cherimoya, jujube, tuna, pistachio nut, macadamia, carob, papaya, banana, sapote, passion fruit, carissa, Kei apple and others.

PLAN BENEFIT DANCE FOR FIELD HOSPITAL.

A benefit dance for the One Hundred and Fifty-seventh Field Hospital Company will be given at Solomon's Grand avenue dancing pavilion on Sunday evening by the Immediate Relief Society, of which Mrs. C. E. Sebastian is president. The hall, lights and music have been donated by Fred H. Solomon, proprietor of the pavilion. The money realized from the sale of tickets will go to the company's mess fund.

The Immediate Relief Society has officially adopted the One Hundred and Fifty-seventh Field Hospital Company. Assisting Mrs. Sebastian in the arrangement of the dance are Mrs. A. E. Stecker, Mrs. Louise Stamm, Mrs. Will Thomas, Mrs. Sadie Maloney and Mrs. Roy Pipher.

ONE NEW LAWYER.

F. J. Feeny was admitted to practice before the Federal courts yesterday by Judge Bledsoe on motion of Attorney Paul W. Schenck. The applicant was also recommended by Superior Judge Myers.

Unpleasant.

FACING PRISON, WOMAN FAINTS.

Aged Defendant Appears on Perjury Charge.

Pension Affidavit Said She had not Remarried.

Court Gives Her More Time to Make New Plea.

Mrs. Gertrude E. Gould-Smith, an aged woman, fainted in court yesterday, when Judge Bledsoe told her she might face a prison sentence by pleading guilty to a charge of making false statements to secure a pension. She will appear in court at 10 o'clock Saturday morning to enter a formal plea.

Her son, William O. Gould, accused of making false affidavits to protect his mother, entered a plea of not guilty and his trial was set for the July calendar.

The age of the woman, coupled with her worries over getting into trouble with the government, caused many sympathizers to step forward yesterday to offer her financial assistance. Attorneys Le Compte Davis, Frank Dominguez and Paul W. Schenck, who were trying the Howenstine draft conspiracy case in Judge Bledsoe's court, volunteered to represent her when she appears again.

Deputies in the office of the United States Marshal, in which Mrs. Gould-Smith became ill following her court ordeal, took up a collection with which to defray her expenses in a hospital.

HAD PLEADED GUILTY.

Accompanied by her attorney, Mrs. Gould-Smith appeared in the Federal Court yesterday morning and pleaded guilty to the charge. Judge Bledsoe thereupon explained to her that such a charge carries with it a sentence of five years along with a $2000 fine. The court advised her to talk it over with her attorney and continued the case one day.

Somewhat confused the aged woman went to her seat and in a few moments collapsed in a fainting condition. She was restored, but later became unconscious in the office of Marshal Walton, remaining in that condition two hours. She was removed to a hospital.

QUESTION OF MARRIAGE.

Mrs. Gould-Smith is accused by the government of applying for a pension seven years after the death of her husband, John A. Gould, and swearing that she had not married again, although she had wed Smith. She insisted her name was still Gould and not Smith. Because of her advanced years she has been at liberty on her own recognizance.

Another son, Charles A. Gould, is under arrest in Kansas City awaiting removal proceedings on a similar charge to that against William O. Gould.

FRENZIED FINANCE REVEALED IN SUIT.

JUDGMENT FAVORS SECURITY COMPANY IN FORECLOSURE PROCEEDINGS.

Judge Shenk gave judgment yesterday in favor of the Security Mortgage Company in foreclosure proceedings against John Delfs, the Continental National Bank being a co-defendant. The trial of the suit brought to light a bit of frenzied finance on the part of Joseph M. Gore.

Mr. Delfs, it seems, borrowed $11,000 from Mr. Gore to finance the building of an apartment-house at Sunset boulevard and Edgecliff road. Mr. Gore took a note and mortgage and deposited them with the Continental as collateral security for the $11,000. Before the note matured, he obtained the note and mortgage from the bank, signing a receipt on the pretext that he wanted to close out the obligation. He borrowed $10,000 from the Security on the note and mortgage, and then disappeared, it developed at the trial.

The Security company brought suit to foreclose, and was met with the statement that the Continental was entitled to the note and mortgage. The court held, however, that because the Continental had not recorded an assignment of the note and mortgage, the Security, an innocent party, as was the Continental, was entitled to foreclose. Mr. Delfs, meantime, had deposited $12,000 in court, the amount including the accrued interest, awaiting the decision of Judge Shenk.

SEEKS TO ADMINISTER SLAIN MAN'S ESTATE.

Alleging that his father had been killed by his mother, and that she may be convicted of the crime, and therefore in no position to act as executrix of the estate, and further alleging that the trouble leading up to the murder of the father, Henry Runnels, by the mother, Mary Runnels, arose out of the property possessed by the deceased at his death on June 14, 1917, Israel Runnels filed a petition in the Probate Court, yesterday, asking that he be made administrator of the estate. The value of the property, real and personal, is $2000.

Eyes Inflamed By Sun, Dust and Wind find relief in Murine, compounded by our Physicians as good in their practice—as efficient, soothing Eye Lotion. It has withstood the test of time and criticism. Try Murine in your Eyes and in Baby's Eyes when they need care. Refreshing, cleansing, healing. Murine wins your confidence. Buy complete Eye Hygiene of your Druggist or Optician. 1-2 Ounce Price. Murine Eye Remedy Company, Chicago, 8c

Purifies Highly antiseptic. Used as a curative agent for all external skin troubles. Conceals permanent blemishes and reduces unnatural color. Ideal for correcting greasy skins.

Gouraud's Oriental Cream

Send 10c. for Trial Size

FERD. T. HOPKINS & SON, New York

Methods of making and modern equipment have a great deal to do with the success of Bradford's "Victory Loaf."

You will not tire of a splendid loaf like this—well kneaded, well baked, and good flavor.

Buy from your grocer.

BRADFORD BAKING CO.

Hamburger's ESTABLISHED 1881

Home 10063— —PHONES— —Bdwy. 116

July Records

On Sale Today

Ask About Our Approval Plan

COLUMBIA RECORDS

BALLET MUSIC from "FAUST." Part II. (Gounod.) (a) Valse. (b) Allegretto. Metropolitan Opera House Orchestra. A 6081 12-inch $1.50

BALLET MUSIC from "FAUST." Part II. (Gounod.) Adagio. Metropolitan Opera House Orchestra.

JUST A BABY'S PRAYER AT TWILIGHT (FOR HER DADDY OVER THERE.) (Jerome.) The Edna White Trumpet Quartette. "Orchestra accompaniment. A 2977 10-inch 75c

FANCY YOU FANCYIN' ME from "Odds and Ends of 1917." (Lee and Weston.) The Edna White Trumpet Quartette. Orchestra Accompaniment.

ARE YOU FROM HEAVEN? Medley waltz. Introducing "Chimes of Normandy." (Gilbert and Friedland.) (Wells.) Prince's Orchestra. A 2982 12-inch $1.25

BLUE BIRD. Medley waltz. Introducing "Mammy's Little Pansy." (Grant.) Prince's Orchestra.

WON'T YOU BE A DEAR, DEAR DADDY. (To a Itta Bitta Doll Like Me.) (Creamer and Layton.) Farber Sisters. Character duet. Orchestra accompaniment. A 2981 10-inch 75c

I WANT A DADDY LIKE YOU. (A. Von Tilzer.) Farber Sisters. Character duet. Orchestra accompaniment.

HELLO, CENTRAL, GIVE ME NO MAN'S LAND. (Schwartz.) Al Jolson, comedian. Orchestra accompaniment. A 2991 10-inch 75c

WE'LL DO OUR SHARE (WHILE YOU'RE OVER THERE.) (Egan.) Robert Lewis, tenor solo. Orchestra accompaniment.

REGRETFUL BLUES. Fox-trot. (Hess.) Wilber C. Sweatman's Original Jazz Band.

EV'RYBODY'S CRAZY 'BOUT THE DOGGONE BLUES BUT I'M HAPPY. Fox-trot. (Creamer and Layton.) Wilber C. Sweatman's Original Jazz Band. A 2992 10-inch 75c

WE STOPPED THEM AT THE MARNE. (Gitz Rice.) Arthur Fields and Peerless Quartette. Baritone and male quartette. Orchestra accompaniment.

HIKE! HIKE! HIKE! (Along the Old Turn Pike.) (Vincent.) Peerless Quartette. Male voice. Orchestra accompaniment. A 2990 10-inch 75c

WHEN ALEXANDER TAKES HIS BAND TO FRANCE. (Bryan, Hess and Leslie.) Bob White, tenor solo. Orchestra accompaniment.

WHEN IT COMES TO A LOVINGLESS DAY. (Frost.) Arthur Fields, baritone solo. Orchestra accompaniment. A 2988 10-inch 75c

PATHE RECORDS

No. 25013—Size 10—Price $1.00.

Lullaby, from "Erminie" (Jakobowski.) Alma Beck, Contralto
Oh, Hush Thee, My Baby (Whittaker.) Alma Beck, Contralto

No. 29200—Size 12—Price $1.00.

Toot Toot (Kern.) Medley One Step, Intro: "When You Want to Dancing." "It."
Hotel Biltmore Dance Orchestra (Hassy Natzy, Director)
The Booster (Lake,) Fox Trot,
Hotel Biltmore Dance Orchestra (Hassy Natzy, Director)

No. 20378—Size 10—Price 75c.

The Memphis Blues, Fox Trot (Saxophone and Piano.)
Wadsworth and Artes
My Lonesome Girl, Fox Trot (Saxophone and Piano.)
Wadsworth and Artes

No. 20377—Size 10—Price 75c.

Sorter Miss You (Smith,) William Sizemore, Baritone
Gypsy Love Song (Herbert,) Gordon MacHughes, Baritone

No. 40127—Size 12—Price $1.25.

Espana, Part 1 (Chabrier,) Garde Republicaine Band of France
Espana, Part 2 (Chabrier,) Garde Republicaine Band of France

No. 20365—Size 10—Price 75c.

Tishomingo Blues (Williams,) Arthur Mack, Baritone
Somebody's Done Me Wrong (Walker Skidmore,)
Arthur Collins, Baritone

No. 20363—Size 10—Price 75c.

Bring Back My Daddy to Me (Meyer,) Harry McClaskey, Tenor
When the War is Over I'll Return to You (Watson,)
Peerless Quartette

No. 20361—Size 10—Price 75c.

Round Her Neck She Wears a Yeller Ribbon (Norton,)
Collins and Harlan
The Yanks Started Yankin' (McCarron-Morgan,)
Louis Winsch, Baritone

No. 20364—Size 10—Price 75c.

I Hate to Lose You (Gottler,) Peerless Quartette
A Little Bit o' Sunshine (Hanley,) Louis Winsch, Baritone

(Hamburger's—Music Salons—de Luxe—Third Floor)

WESTERN UNION

growth in a year shows fifty thousand trained workers in the service of the American people.

Imagination, persistency, organization have been the abiding factors of Western Union public service since the idea was conceived of putting the whole world into instantaneous personal communication.

THE WESTERN UNION TELEGRAPH CO.

CONSTANTIAN
The Best In Oriental Rugs
340 South Broadway

Blum
Green Chile